

FISHWAY STATUS REPORT

Date: 5/21/2016
Inspection Period: 5/15/2016 thru 5/21/2016



**US Army Corps
of Engineers**
Portland District

JOHN DAY DAM

JD/WC Project-Fisheries
P.O. Box 823
Rufus, Oregon 97050
Phone: 541-506-7860

All JD Fishways are inspected twice per day during fish season, Mar. 1 - Nov. 30.
Frequent monitoring of the PLC displays in SMF Fisheries Office as necessary.

| John Day Dam | Inspections | Criteria | Total Number of Inspections: | 14 | Temperature: | 59 F |
|-------------------------------------|-----------------|----------------|--|------|--------------|---------|
| | Out of Criteria | Limit | | | Secchi: | 5.4 Ft. |
| NORTH FISHWAY | | | In service; 5 AWS pumps available; # 5 OOS due to oil leak | | | |
| Exit differential | 0 | ≤ 0.5' | | | | |
| Exit Control weirs | 0 | High setting | High setting is normal for JDN | | | |
| Count station differential | 0 | ≤ 0.3' | | | | |
| Weir crest depth (DS gauge) | 0 | 1.0' ± 0.1' | | | | |
| Entrance differential | 0 | 1.0' - 2.0' | AVG | 1.5 | | |
| SOUTH FISHWAY | | | In service with two AWS turbines; FOGs # 18 & 19 continue closed. | | | |
| Exit differential | 0 | ≤ 0.5' | | | | |
| Exit Control weirs | 0 | Mid setting | Mid setting is normal for JDS | | | |
| Count station differential | 0 | ≤ 0.3' | | | | |
| Weir crest depth (US gauge) | 0 | 1.0' ± 0.1' | | | | |
| South entrance differential | 0 | 1.0' - 2.0' | AVG | 1.4 | | |
| Entrance weir SE1 | 0 | depth (≥ 8') | AVG | 9.8 | | |
| Collection channel velocity | 0 | 1.5 - 4 fps | AVG | 3.38 | | |
| N. Entrance PH(Bay 19)differential | 0 | 1.0' - 2.0' | AVG | 1.5 | | |
| Entrance weir NE1 | 0 | depth (≥ 8') | AVG | 8.5 | | |
| Entrance weir NE2 | 0 | depth (≥ 8') | AVG | 8.6 | | |
| JUVENILE PASSAGE | | | In service with STSs installed since 4/1 | | | |
| Forebay/bypass conduit differential | 0 | 4.0' - 5.0' | AVG | 4.6 | | |
| Submersible traveling screens | 0 | visual inspect | Next monthly STS camera inspection scheduled for the week of 5/23/16 | | | |
| Turbine trashrack drawdown | 0 | <1.5', wkly | Moderate volume of river debris | | | |
| Vert barrier screen drawdown | 0 | <1.5', wkly | | | | |
| Spill volume | 0 | N/A | 2016 Spill season started on 4/10/16 at 0001; TSWs in bays 18 & 19 in service. | | | |
| Spill pattern | 0 | per FPP | | | | |
| Turbine Unit Priority | 0 | per FPP | | | | |
| Turbine 1% Efficiency | 0 | per FPP | | | | |

SMOLT MONITORING FACILITY

Operation:

In service since 1 April. Every other day sampling by PSMFC biologists in 2016; JD Fisheries crew moves the Switch Gate between sample-bypass modes daily AM.

Maintenance:

No maintenance issues to report. PDS screen cleaners have been working well.

SMF SCADA's investigation by JD Electrical underway. There is a current UFR of \$ 150 K, for the SCADA update's P&S.

Research:

None

Fallbacks: AVG: 35 MAX: 42 MIN: 29

OTHER JOHN DAY ISSUES:

Birds :

see the Avian Numbers tab. We report all species and locations, but in reality only gulls in the tailrace BRZ are relevant at JD.

13 Navlock and 3 Spillway (# 70 lost on 5/16) lines are missing out of 125 grid's total; no funding is available to reinstall for 2016 season. UFR for \$ 250K is pending.

New in April 2016, the JD Avian Lines Improvements' PDT will assess their reliability and design a better/ cheaper methods for their maintenance.

USDA boat avian hazing downstream of JD Tailrace BRZ commenced on 4/29; light gull presence so far.

Operations:

JBS and SMF in regular operation since 1 April as required by FPP.

JD North fishway has been meeting all FPP criteria since 1/5/16.

JD South Fishway in service with two out of three AWS turbines; FOGs 18 & 19 continue closed due to insufficient AWS.

MU Gatewell Drawdowns: Twice a week or more frequently as necessary.

Maintenance:

JD North Fishway AWS Pump# 4 install complete on 5/12/16! Pump # 5 OOS due to gearbox's oil leak; it will be repaired soon

JD South Fishway AWS turbine 1 OOS long term due to failed pump's lower bearing. Received \$100K UFR for AWS pumps' repair on 5/18.

Calibration: All gauges/ sensors are within the criteria of 0.3' .

Research:

Washington F&W dam angling crew commenced NPM (pikeminnow) removal from JD PH tailrace on 5/10/16. 122 fish removed by 5/15.

JD Fisheries coordinating with NW Tribes for adult lamprey trapping and other lamprey research.

Adult Fish Counting by Normandeau Associates commenced on 1 April 2016.

Adult PIT antennas PDT developing designs for the next winter outage's installation.

Kevin Moynahan
OPM John Day/Willow Creek Project

MOYNAHAN, KEVIN, PATRICK, 1393959157

E-Signed by MOYNAHAN, KEVIN, PATRICK, 1393959157
VERIFY authenticity with ApproveIt

2

JDA SMF Water Temp

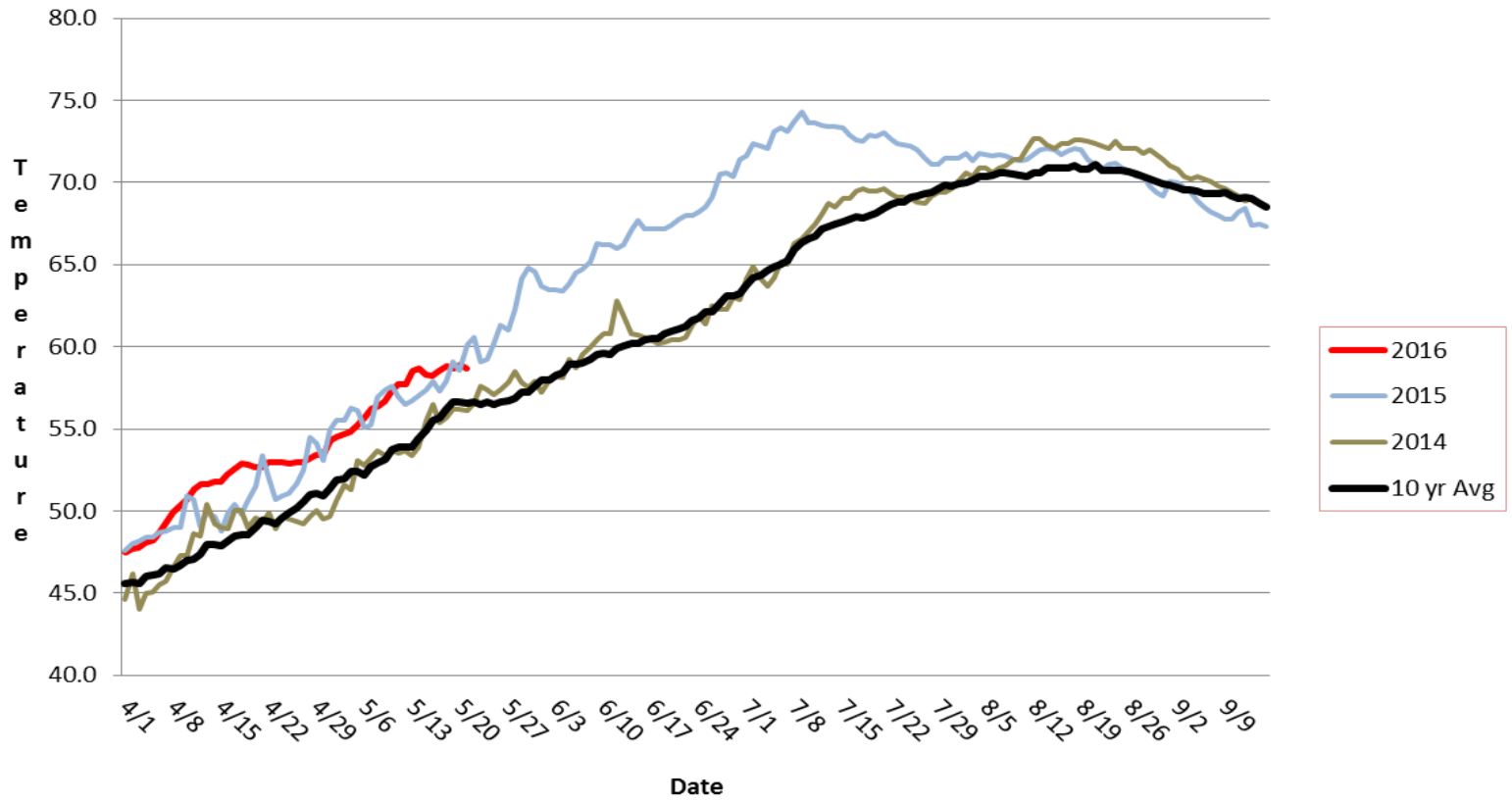

JDA Collection Channel Velocity

Date 21-May-16

By: pr

| Bay(s) | Time | Sec. | Velocity (f/s) |
|---------|------|------|----------------|
| 0-2 | 1:18 | 78 | 2.31 |
| 2 - 4 | 2:03 | 123 | 4.00 |
| 4 - 6 | 3:03 | 183 | 3.00 |
| 6 - 8 | 4:00 | 240 | 3.16 |
| 8 - 10 | 4:52 | 292 | 3.46 |
| 10 - 12 | 5:35 | 335 | 4.19 |
| 12 - 14 | 6:39 | 399 | 2.81 |
| 14 - 16 | 7:35 | 455 | 3.21 |
| 16 - 18 | 8:17 | 497 | 4.29 |
| | | | 3.38 |

NE TW 161.7
#2 RPM 60
#3 RPM 62

JDA Bird Counts: 5/15/16 to 5/21/16

F(1): Forage AM survey F(2): Forage PM Survey NF(1): Non-Forage AM Survey NF(2): Non-Forage PM Survey

| Date | Zone | Gulls | | | | Cormorant | | | | Caspian tern | | | | White Pelican | | | | Grebe | | | | Total |
|-------------------|------|-----------|-----------|----------|----------|-----------|----------|----------|----------|--------------|----------|----------|-----------|---------------|----------|-----------|-------|------------|------|-------|-----------|-------|
| | | F(1) | F(2) | NF(1) | NF(2) | F(1) | F(2) | NF(1) | NF(2) | F(1) | F(2) | NF(1) | NF(2) | F(1) | F(2) | NF(1) | NF(2) | F(1) | F(2) | NF(1) | NF(2) | |
| 15-May | PHFB | 0 | 0 | 0 | 0 | 0 | 0 | 0 | 0 | 0 | 0 | 0 | 0 | 0 | 0 | 0 | 0 | 7 | 2 | 15 | 22 | 46 |
| 15-May | SWFB | 0 | 0 | 0 | 0 | 0 | 0 | 0 | 0 | 0 | 0 | 0 | 0 | 0 | 0 | 0 | 0 | 0 | 0 | 0 | 0 | 0 |
| 15-May | PH1 | 0 | 0 | 0 | 0 | 0 | 0 | 0 | 0 | 0 | 0 | 0 | 0 | 0 | 0 | 0 | 0 | 0 | 0 | 0 | 0 | 0 |
| 15-May | PH2 | 2 | 2 | 0 | 2 | 0 | 0 | 0 | 0 | 0 | 0 | 0 | 0 | 0 | 0 | 0 | 0 | 0 | 0 | 0 | 0 | 6 |
| 15-May | PH3 | 2 | 0 | 0 | 0 | 0 | 0 | 0 | 0 | 0 | 0 | 0 | 0 | 0 | 0 | 0 | 0 | 0 | 0 | 0 | 0 | 2 |
| 15-May | SW1 | 0 | 0 | 0 | 0 | 0 | 0 | 0 | 0 | 0 | 0 | 0 | 0 | 0 | 0 | 0 | 0 | 0 | 0 | 0 | 0 | 0 |
| 15-May | SW2 | 0 | 0 | 0 | 0 | 0 | 0 | 0 | 0 | 0 | 0 | 0 | 0 | 0 | 0 | 0 | 0 | 0 | 0 | 0 | 0 | 0 |
| 15-May | SW3 | 6 | 7 | 0 | 0 | 0 | 0 | 0 | 0 | 0 | 0 | 0 | 0 | 0 | 0 | 0 | 0 | 0 | 0 | 0 | 0 | 13 |
| Avg/Survey | | 10 | 1 | 0 | 0 | 0 | 0 | 0 | 0 | 0 | 0 | 0 | 0 | 0 | 5 | 19 | | | | | 67 | |
| 16-May | PHFB | 0 | 0 | 0 | 0 | 0 | 0 | 0 | 0 | 0 | 0 | 0 | 0 | 0 | 0 | 0 | 0 | 4 | 6 | 41 | 22 | 73 |
| 16-May | SWFB | 0 | 0 | 0 | 0 | 0 | 0 | 0 | 0 | 0 | 0 | 0 | 0 | 0 | 0 | 0 | 0 | 0 | 0 | 0 | 0 | 0 |
| 16-May | PH1 | 0 | 0 | 0 | 0 | 0 | 0 | 0 | 0 | 0 | 0 | 0 | 0 | 0 | 0 | 0 | 0 | 0 | 0 | 0 | 0 | 0 |
| 16-May | PH2 | 0 | 2 | 0 | 0 | 0 | 0 | 0 | 0 | 0 | 0 | 0 | 0 | 0 | 0 | 0 | 0 | 0 | 0 | 0 | 0 | 2 |
| 16-May | PH3 | 3 | 11 | 0 | 0 | 0 | 0 | 0 | 0 | 0 | 0 | 0 | 0 | 0 | 0 | 0 | 0 | 0 | 0 | 0 | 0 | 14 |
| 16-May | SW1 | 0 | 0 | 0 | 0 | 0 | 0 | 0 | 0 | 0 | 0 | 0 | 0 | 0 | 0 | 0 | 0 | 0 | 0 | 0 | 0 | 0 |
| 16-May | SW2 | 0 | 0 | 0 | 0 | 0 | 0 | 0 | 0 | 0 | 0 | 0 | 0 | 0 | 0 | 0 | 0 | 0 | 0 | 0 | 0 | 0 |
| 16-May | SW3 | 14 | 18 | 0 | 0 | 0 | 0 | 0 | 0 | 0 | 0 | 0 | 0 | 5 | 0 | 0 | 0 | 0 | 0 | 0 | 0 | 37 |
| Avg/Survey | | 24 | 0 | 0 | 0 | 0 | 0 | 0 | 0 | 3 | 0 | 5 | 32 | | | | | 126 | | | | |
| 17-May | PHFB | 0 | 0 | 0 | 2 | 0 | 2 | 0 | 0 | 0 | 0 | 0 | 0 | 0 | 0 | 0 | 0 | 13 | 0 | 16 | 10 | 43 |
| 17-May | SWFB | 0 | 0 | 0 | 0 | 0 | 0 | 0 | 0 | 0 | 0 | 0 | 0 | 0 | 0 | 0 | 0 | 0 | 0 | 0 | 0 | 0 |
| 17-May | PH1 | 0 | 0 | 0 | 0 | 0 | 0 | 0 | 0 | 0 | 0 | 0 | 0 | 0 | 0 | 0 | 0 | 0 | 0 | 0 | 0 | 0 |
| 17-May | PH2 | 0 | 0 | 0 | 2 | 0 | 0 | 0 | 0 | 0 | 0 | 0 | 0 | 0 | 0 | 0 | 0 | 0 | 0 | 0 | 0 | 2 |
| 17-May | PH3 | 8 | 0 | 0 | 5 | 0 | 0 | 0 | 0 | 0 | 0 | 0 | 0 | 0 | 0 | 0 | 0 | 0 | 0 | 0 | 0 | 13 |
| 17-May | SW1 | 0 | 0 | 0 | 0 | 0 | 0 | 0 | 0 | 0 | 0 | 0 | 0 | 0 | 0 | 0 | 0 | 0 | 0 | 0 | 0 | 0 |
| 17-May | SW2 | 0 | 0 | 0 | 0 | 0 | 0 | 0 | 0 | 0 | 0 | 0 | 0 | 0 | 0 | 0 | 0 | 0 | 0 | 0 | 0 | 0 |
| 17-May | SW3 | 16 | 10 | 0 | 19 | 0 | 0 | 0 | 0 | 0 | 0 | 0 | 0 | 1 | 0 | 0 | 0 | 0 | 0 | 0 | 0 | 46 |
| Avg/Survey | | 17 | 14 | 1 | 0 | 0 | 0 | 0 | 0 | 1 | 0 | 7 | 13 | | | | | 104 | | | | |
| 18-May | PHFB | 0 | 0 | 1 | 0 | 0 | 0 | 0 | 0 | 0 | 0 | 0 | 0 | 0 | 0 | 0 | 0 | 8 | 5 | 20 | 20 | 54 |
| 18-May | SWFB | 0 | 0 | 0 | 0 | 0 | 0 | 0 | 0 | 0 | 0 | 0 | 0 | 0 | 0 | 0 | 0 | 0 | 0 | 0 | 0 | 0 |
| 18-May | PH1 | 0 | 0 | 0 | 0 | 0 | 0 | 0 | 0 | 0 | 0 | 0 | 0 | 0 | 0 | 0 | 0 | 0 | 0 | 0 | 0 | 0 |
| 18-May | PH2 | 0 | 0 | 0 | 0 | 0 | 0 | 0 | 0 | 0 | 0 | 0 | 0 | 0 | 0 | 0 | 0 | 0 | 0 | 0 | 0 | 0 |
| 18-May | PH3 | 1 | 0 | 1 | 0 | 0 | 0 | 0 | 0 | 0 | 0 | 0 | 0 | 0 | 0 | 0 | 0 | 0 | 0 | 0 | 0 | 2 |
| 18-May | SW1 | 0 | 0 | 0 | 0 | 0 | 0 | 0 | 0 | 0 | 0 | 0 | 0 | 0 | 0 | 0 | 0 | 0 | 0 | 0 | 0 | 0 |
| 18-May | SW2 | 5 | 15 | 5 | 10 | 0 | 0 | 0 | 0 | 0 | 0 | 0 | 0 | 1 | 0 | 0 | 0 | 0 | 0 | 0 | 0 | 36 |
| 18-May | SW3 | 0 | 17 | 0 | 10 | 0 | 5 | 0 | 0 | 0 | 0 | 0 | 0 | 0 | 5 | 0 | 0 | 0 | 0 | 0 | 0 | 37 |
| Avg/Survey | | 19 | 14 | 3 | 0 | 0 | 0 | 0 | 0 | 3 | 0 | 7 | 20 | | | | | 129 | | | | |

JDA Bird Counts: 5/15/16 to 5/21/16

F(1): Forage AM survey F(2): Forage PM Survey NF(1): Non-Forage AM Survey NF(2): Non-Forage PM Survey

| Date | Zone | Gulls | | | | Cormorant | | | | Caspian tern | | | | White Pelican | | | | Grebe | | | | Total |
|---------------------|------|------------|------------|----------|----------|-----------|----------|-----------|----------|--------------|------------|-----------|-----------|---------------|------|-------|-------|-------|------|------------|-------|-------|
| | | F(1) | F(2) | NF(1) | NF(2) | F(1) | F(2) | NF(1) | NF(2) | F(1) | F(2) | NF(1) | NF(2) | F(1) | F(2) | NF(1) | NF(2) | F(1) | F(2) | NF(1) | NF(2) | |
| 19-May | PHFB | 0 | 0 | 1 | 3 | 0 | 0 | 0 | 0 | 0 | 0 | 0 | 0 | 0 | 0 | 0 | 0 | 7 | 10 | 30 | 30 | 81 |
| 19-May | SWFB | 0 | 0 | 0 | 0 | 0 | 0 | 0 | 0 | 0 | 0 | 0 | 0 | 0 | 0 | 0 | 0 | 0 | 0 | 0 | 0 | 0 |
| 19-May | PH1 | 0 | 1 | 0 | 0 | 0 | 0 | 0 | 0 | 0 | 0 | 0 | 0 | 0 | 0 | 0 | 0 | 0 | 0 | 0 | 0 | 1 |
| 19-May | PH2 | 0 | 0 | 0 | 0 | 0 | 0 | 0 | 0 | 0 | 0 | 0 | 0 | 0 | 0 | 0 | 0 | 0 | 0 | 0 | 0 | 0 |
| 19-May | PH3 | 0 | 0 | 0 | 0 | 0 | 0 | 0 | 0 | 0 | 0 | 0 | 0 | 0 | 0 | 0 | 0 | 0 | 0 | 0 | 0 | 0 |
| 19-May | SW1 | 0 | 0 | 0 | 0 | 0 | 0 | 0 | 0 | 0 | 0 | 0 | 0 | 0 | 0 | 0 | 0 | 0 | 0 | 0 | 0 | 0 |
| 19-May | SW2 | 0 | 5 | 7 | 10 | 0 | 0 | 0 | 0 | 0 | 0 | 0 | 0 | 0 | 0 | 0 | 0 | 0 | 0 | 0 | 0 | 22 |
| 19-May | SW3 | 0 | 7 | 0 | 10 | 0 | 0 | 0 | 0 | 0 | 0 | 0 | 0 | 0 | 0 | 1 | 0 | 0 | 0 | 0 | 0 | 18 |
| Avg/Survey | | 7 | 16 | 0 | 0 | 0 | 0 | 0 | 0 | 0 | 1 | 9 | 30 | | | | | | | 122 | | |
| 20-May | PHFB | 0 | 0 | 0 | 0 | 0 | 0 | 0 | 0 | 0 | 0 | 0 | 0 | 0 | 0 | 11 | 0 | 30 | 31 | | | 72 |
| 20-May | SWFB | 0 | 0 | 0 | 0 | 0 | 0 | 0 | 0 | 0 | 0 | 0 | 0 | 0 | 0 | 0 | 0 | 0 | 0 | | | 0 |
| 20-May | PH1 | 0 | 0 | 0 | 0 | 0 | 0 | 0 | 0 | 0 | 0 | 0 | 0 | 0 | 0 | 0 | 0 | 0 | 0 | | | 0 |
| 20-May | PH2 | 0 | 0 | 0 | 0 | 0 | 0 | 0 | 0 | 0 | 0 | 0 | 0 | 0 | 0 | 0 | 0 | 0 | 0 | | | 0 |
| 20-May | PH3 | 0 | 0 | 0 | 0 | 0 | 0 | 0 | 0 | 0 | 0 | 0 | 0 | 0 | 0 | 0 | 0 | 0 | 0 | | | 0 |
| 20-May | SW1 | 0 | 1 | 0 | 4 | 0 | 0 | 0 | 0 | 0 | 0 | 0 | 0 | 0 | 0 | 0 | 0 | 0 | 0 | | | 5 |
| 20-May | SW2 | 2 | 1 | 10 | 4 | 0 | 0 | 0 | 0 | 0 | 0 | 0 | 0 | 0 | 0 | 0 | 0 | 0 | 0 | | | 17 |
| 20-May | SW3 | 0 | 4 | 0 | 11 | 0 | 0 | 0 | 0 | 0 | 0 | 0 | 0 | 0 | 0 | 0 | 0 | 0 | 0 | | | 15 |
| Avg/Survey | | 4 | 15 | 0 | 0 | 0 | 0 | 0 | 0 | 0 | 0 | 6 | 31 | | | | | | | 109 | | |
| 21-May | PHFB | 0 | 0 | 0 | 0 | 0 | 0 | 0 | 0 | 0 | 0 | 0 | 0 | 0 | 0 | 14 | 9 | 33 | 30 | | | 86 |
| 21-May | SWFB | 0 | 0 | 0 | 0 | 0 | 0 | 0 | 0 | 0 | 0 | 0 | 0 | 0 | 0 | 0 | 0 | 0 | 0 | | | 0 |
| 21-May | PH1 | 0 | 0 | 0 | 0 | 1 | 0 | 1 | 0 | 0 | 0 | 0 | 0 | 0 | 0 | 0 | 0 | 0 | 0 | | | 2 |
| 21-May | PH2 | 0 | 0 | 0 | 0 | 0 | 0 | 0 | 0 | 0 | 0 | 0 | 0 | 0 | 0 | 0 | 0 | 0 | 0 | | | 0 |
| 21-May | PH3 | 0 | 0 | 0 | 0 | 0 | 0 | 0 | 0 | 0 | 0 | 0 | 0 | 0 | 0 | 0 | 0 | 0 | 0 | | | 0 |
| 21-May | SW1 | 0 | 0 | 0 | 0 | 0 | 0 | 0 | 0 | 0 | 0 | 0 | 0 | 1 | 0 | 1 | 0 | 0 | 0 | | | 2 |
| 21-May | SW2 | 0 | 5 | 5 | 7 | 0 | 0 | 0 | 0 | 0 | 0 | 0 | 0 | 0 | 0 | 0 | 0 | 0 | 0 | | | 17 |
| 21-May | SW3 | 0 | 4 | 5 | 6 | 0 | 0 | 0 | 0 | 0 | 0 | 0 | 0 | 0 | 0 | 0 | 0 | 0 | 0 | | | 15 |
| Avg/Survey | | 5 | 12 | 1 | 1 | 0 | 0 | 0 | 0 | 1 | 1 | 12 | 32 | | | | | | | 122 | | |
| Totals | | Gulls | | | | Cormorant | | | | Caspian tern | | | | White Pelican | | | | Grebe | | | | Total |
| | | F | NF | F | NF | F | NF | F | NF | F | NF | F | NF | F | NF | F | NF | F | NF | | | |
| Weekly Total | | 169 | 140 | 8 | 1 | 0 | 0 | 13 | 2 | 96 | 350 | | | | | | | | | 779 | | |
| Avg/Survey | | 12 | 10 | 1 | 0 | 0 | 0 | 1 | 0 | 7 | 25 | | | | | | | | | 56 | | |

John Day Dam
Avian Zones



John Day Weekly Averages

| | Temp: | Secchi: | Fallbacks |
|-------------|-------|---------|-----------|
| Sun | 59 | 5.0 | 31 |
| Mon | 58 | 5.5 | |
| Tue | 58 | 5.5 | 37 |
| Wed | 58 | 5.5 | |
| Thur | 59 | 5.5 | 29 |
| Fri | 59 | 5.5 | |
| Sat | 59 | 5.0 | 42 |
| AVG: | 59 | 5.4 | 35 |
| | | | MAX 42 |
| | | | MIN 29 |

| | NE1 | NE2 | S.Ent | SE1 | N.Ent | JBS Diff | Bay19 |
|-------------|------------|------------|------------|------------|------------|------------|------------|
| Sun | 8.8 | 8.8 | 1.5 | 10.0 | 1.5 | 4.6 | 1.2 |
| Sun | 8.3 | 8.3 | 1.5 | 10.0 | 1.4 | 4.6 | 1.7 |
| Mon | 9.0 | 9.0 | 1.3 | 10.2 | 1.5 | 4.5 | 1.6 |
| Mon | 8.4 | 8.4 | 1.3 | 10.8 | 1.6 | 4.6 | 1.6 |
| Tues | 8.8 | 8.8 | 1.6 | 9.5 | 1.5 | 4.6 | 1.6 |
| Tues | 8.7 | 8.6 | 1.4 | 9.8 | 1.5 | 4.6 | 1.8 |
| Wed | 8.6 | 8.4 | 1.4 | 9.9 | 1.6 | 4.6 | 1.7 |
| Wed | 8.8 | 8.8 | 1.5 | 9.8 | 1.4 | 4.6 | 1.5 |
| Thur | 8.5 | 8.7 | 1.4 | 9.8 | 1.4 | 4.6 | 1.7 |
| Thur | 8.3 | 8.4 | 1.4 | 9.2 | 1.5 | 4.6 | 1.4 |
| Fri | 8.8 | 9.0 | 1.3 | 10.0 | 1.5 | 4.6 | 1.4 |
| Fri | 8.2 | 8.2 | 1.5 | 9.5 | 1.6 | 4.6 | 1.5 |
| Sat | 8.1 | 8.0 | 1.4 | 8.9 | 1.6 | 4.6 | 1.5 |
| Sat | 8.3 | 8.4 | 1.3 | 9.9 | 1.5 | 4.5 | 1.4 |
| AVG: | 8.5 | 8.6 | 1.4 | 9.8 | 1.5 | 4.6 | 1.5 |