

FISHWAY STATUS REPORT

Date: 8/4/2018
Inspection Period: 7/29/2018 thru 8/4/2018



**US Army Corps
of Engineers**
Portland District

JOHN DAY DAM
 JD/WC Project-Fisheries
 P.O. Box 823
 Rufus, Oregon 97050
 Phone: 541-506-7860

All JD Fishways are inspected twice per day during fish passage season, Mar. 1 - Nov. 30.
 Frequent monitoring of the PLC displays in SMF Fisheries Office as necessary.

John Day Dam	Inspections	Criteria	Total Number of Inspections: 14	Temperature: 72 F
	Out of Criteria	Limit		Secchi: 6.0 Ft.
NORTH FISHWAY			In service with all 6 AWS pumps total available.	
Exit differential	0	≤ 0.5'		
Exit Control weirs	0	High setting	High setting is normal for JDN	
Count station differential	0	≤ 0.3'		
Weir crest depth (DS gauge)	0	1.0' ± 0.1'	Returned to 1.0' for salmon passage on 7/24 PM.	
Entrance differential	0	1.0' - 2.0'	AVG 1.5	
SOUTH FISHWAY	0		In service with two AWS turbines and two FOGs.	
Exit differential	0	≤ 0.5'		
Exit Control weirs	0	Mid setting	Mid setting is normal for JDS	
Count station differential	0	≤ 0.3'		
Weir crest depth (US gauge)	0	1.0' ± 0.1'	Returned to 1.0' for salmon passage on 7/23 PM.	
South entrance differential	0	1.0' - 2.0'	AVG 1.4	
Entrance weir SE1	0	depth (≥ 8')	AVG 8.5	
Collection channel velocity	0	1.5 - 4 fps	AVG 2.53	
N. Entrance PH(Bay 19)differential	0	1.0' - 2.0'	AVG 1.6	
Entrance weir NE1	0	depth (≥ 8')	AVG 9.4	
Entrance weir NE2	0	depth (≥ 8')	AVG 9.5	
JUVENILE PASSAGE	0		In service since 2/28.	
Forebay/bypass conduit differential	0	4.0' - 5.0'	AVG 4.6	
Submersible traveling screens	0	visual inspect	July STS inspection completed 7/19. No bad STS found, all were in proper working order.	
Turbine trashrack drawdown	0	<1.5', wkly	Monthly trashracks raking completed on 7/25. Very little debris was raked from trashracks.	
Vert barrier screen drawdown	0	<1.5', wkly		
Spill volume	0	per FPP	Summer spill operations started on 6/16 per FOP.	
Spill pattern	0	per FPP	Two TSWs, bays 18 & 19 open since 4/10/18 AM.	
Turbine Unit Priority	0	per FPP		
Turbine 1% Efficiency	0	per FPP		

SMOLT MONITORING FACILITY

Operation:

SMF continues the limited, twice a week, 6 hrs sampling since 7/23 when river temperature reached 70 F. It will return to regular sampling when temp drops < 69.5 F.

Maintenance:

SMF SCADA update/mods' investigation by JD Electrical/ Portland District Engineers is underway. Awaiting for \$ 170 K UFR to complete in FY18.

Research: None**Birds :**

White pelicans continue increasing on the island downstream of BRZ and inside of the BRZ reaching estimated 500 birds (!) See Avian Numbers tab for details. All 125 avian lines in place without any deficiencies. USDA boat hazing commenced on 4/16 and will continue 7 days a week thru 7/31.

Operations:

JD South Fishway in service, with two AWS turbines and two FOGs since 2/28/18. Awaiting special funding to overhaul turbines 1 & 2 (\$ 3 million each.)

JD North Ladder in service since 12/21/17. 6 out of 6 AWS pumps available again since 4/18/18.

MU Gatewell Drawdowns: All MUs trashrack differentials are 1.5' or below according to twice a week inspections.

Maintenance:

JD South AWS turbine 1 is OOS, in poor condition and urgently awaiting its overhaul as soon as \$ 3 million becomes available (hopefully in a year or two ?)

Calibration: All gauges/ sensors are within the criteria of 0.3' .

Research:

JDS and JDN Adult PIT systems are in service and detecting PIT tags since 3/1/18.

Lamprey trapping at JD S Trap and JD N LPS by CRITFC/ Tribes underway. Good season overall with #s of lamprey declining in the past two weeks.

WDFW NPM angling from JD PH Tailrace deck continues since 5/1. Great weekly catch of 404 fish with the season total of 2,603 thru 7/29.

Uof I crew continues monitoring the RT Adult Lamprey passage at both JD Adult Fishways.

E-Signed by MOYNAHAN, KEVIN, PATRICK, 1393959157
VERIFY authenticity with ApproveIt 

JDA Tailwater Temperature (7/15/18 - 7/21/18)

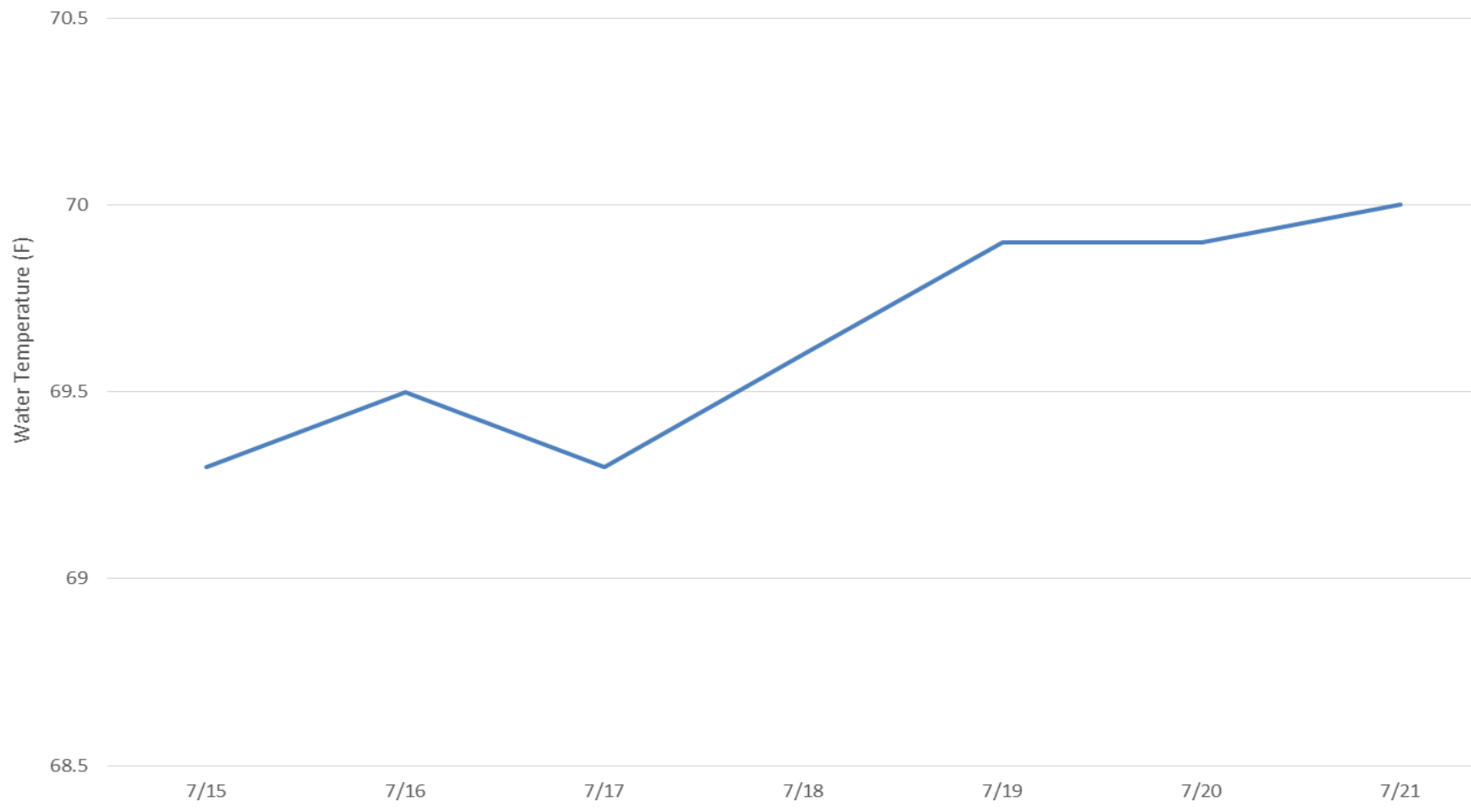

JDA Collection Channel Velocity

Date	<i>29-Jun-18</i>
-------------	------------------

By:	<i>MDL</i>
------------	------------

Bay(s)	Time	Sec.	Velocity (f/s)
<i>0-2</i>	<i>1:09</i>	<i>69</i>	<i>2.61</i>
<i>2 - 4</i>	<i>2:16</i>	<i>136</i>	<i>2.69</i>
<i>4 - 6</i>	<i>3:32</i>	<i>212</i>	<i>2.37</i>
<i>6 - 8</i>	<i>4:51</i>	<i>291</i>	<i>2.28</i>
<i>8 - 10</i>	<i>6:15</i>	<i>375</i>	<i>2.14</i>
<i>10 - 12</i>	<i>7:24</i>	<i>444</i>	<i>2.61</i>
<i>12 - 14</i>	<i>8:35</i>	<i>515</i>	<i>2.54</i>
<i>14 - 16</i>	<i>9:44</i>	<i>584</i>	<i>2.61</i>
<i>16 - 18</i>	<i>10:46</i>	<i>646</i>	<i>2.90</i>
			2.53

Bay 19 TW: 161.7
 turbine 2-3=68rpm

FPP Criteria 1.5–4.0 feet per second (2 fps optimum)

John Day Dam
Avian Zones

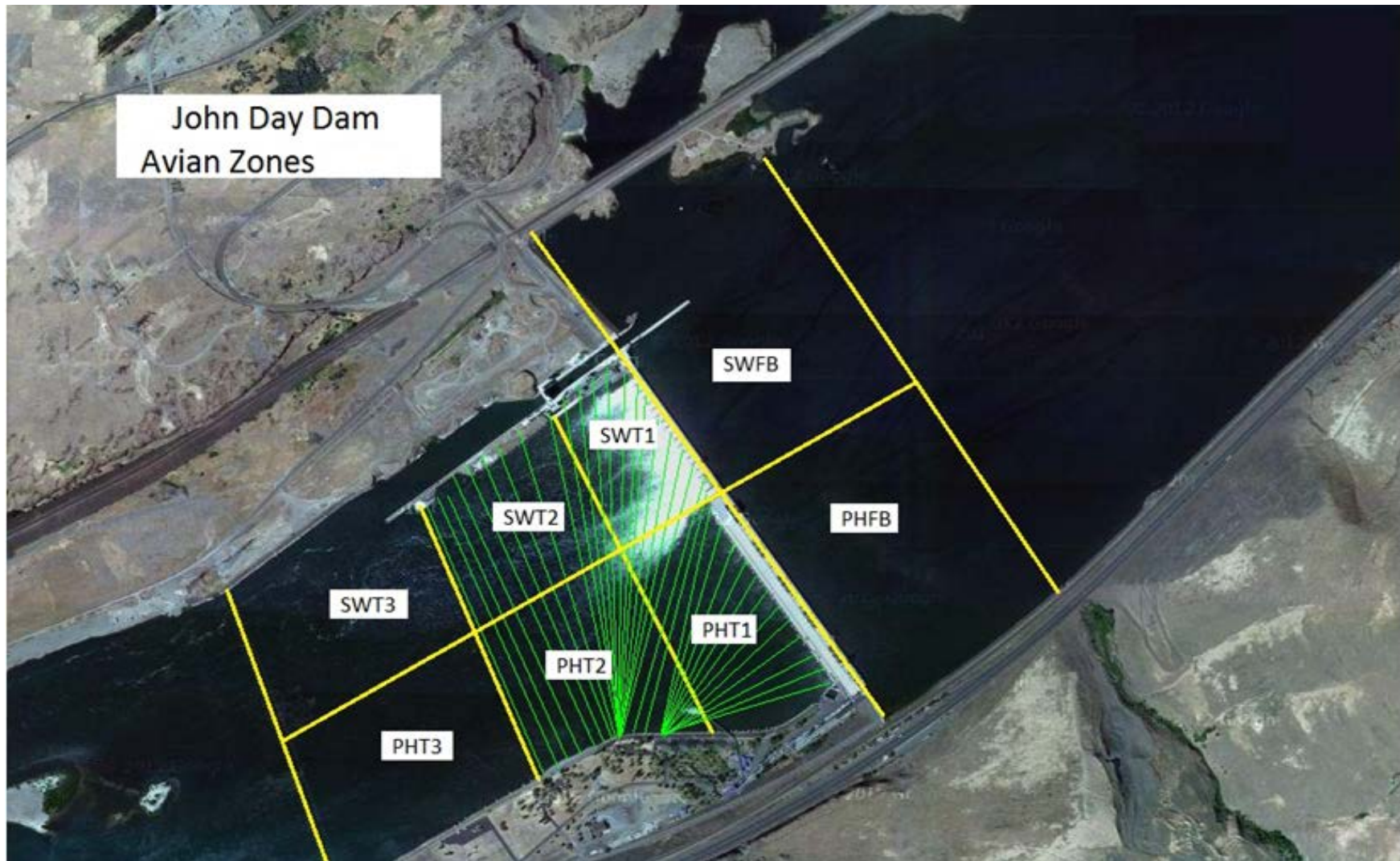

John Day Weekly Averages

	Temp:	Secchi:	Fallbacks
Sun	72	6.0	
Mon	73	6.0	26
Tue	73	6.0	
Wed	72	6.0	
Thur	72	6.0	18
Fri	72	6.0	
Sat	72	6.0	
AVG:	72	AVG: 6.0	AVG/Sample 85
			MAX 26
			MIN 28

	NE1	NE2	S.Ent	SE1	N.Ent	JBS Diff	Bay19
Sun	9.3	9.3	1.5	8.4	1.5	4.6	1.9
Sun	10.2	10.2	1.3	9.1	1.6	4.5	1.6
Mon	8.9	8.9	1.4	8.3	1.0	4.7	1.5
Mon	11.1	11.2	1.2	9.7	1.4	4.5	1.6
Tues	9.2	9.2	1.5	8.3	1.6	4.6	1.6
Tues	9.3	9.3	1.4	8.6	1.5	4.6	1.6
Wed	9.0	9.0	1.1	8.4	1.6	4.5	1.6
Wed	8.8	8.8	1.5	8.3	1.6	4.6	1.5
Thur	10.0	10.0	1.5	8.4	1.5	4.6	1.5
Thur	9.7	9.7	1.6	8.8	1.5	4.6	1.5
Fri	10.0	10.0	1.5	8.0	1.5	4.5	1.7
Fri	10.0	10.0	1.2	8.3	1.6	4.6	1.3
Sat	8.4	8.4	1.3	8.0	1.7	4.6	1.8
Sat	8.3	8.3	1.5	8.0	1.3	4.7	1.8
AVG:	9.4	9.5	1.4	8.5	1.5	4.6	1.6

JDA Bird Counts: 7/29/18 to 8/4/18

NF(1): Non-Forage AM Survey NF(2): Non-Forage PM Survey

Date	Zone	Gulls				Cormorant				Caspian tern				White Pelican				Grebe				Total	
		F(1)	F(2)	NF(1)	NF(2)	F(1)	F(2)	NF(1)	NF(2)	F(1)	F(2)	NF(1)	NF(2)	F(1)	F(2)	NF(1)	NF(2)	F(1)	F(2)	NF(1)	NF(2)		
29-Jul	PHFB	0	0	7	17	0	0	1	2	0	0	0	0	0	0	0	0	0	2	0	1	30	
29-Jul	SWFB	0	0	9	0	0	0	0	0	0	0	0	0	0	0	0	0	6	2	5	2		24
29-Jul	PH1	0	0	0	0	0	0	0	0	0	0	0	0	51	5	0	0	0	0	0	0		56
29-Jul	PH2	0	0	0	0	0	0	0	0	0	0	0	0	57	4	0	0	0	0	0	0		61
29-Jul	PH3	0	0	0	0	0	0	0	0	0	0	0	0	49	4	0	0	0	0	0	0		53
29-Jul	SW1	0	0	0	0	0	0	0	0	0	0	0	0	25	0	0	0	0	0	0	0		25
29-Jul	SW2	0	0	0	0	0	0	0	0	0	0	0	0	55	7	0	0	0	0	0	0		62
29-Jul	SW3	0	0	0	0	0	0	0	0	0	0	0	0	67	7	0	0	0	0	0	0		74
Avg/Survey		0	0	17	0	0	0	2	0	0	0	0	0	166	0	0	0	5	4	0	0		385
30-Jul	PHFB	0	0	2	77	0	0	0	0	0	0	0	0	0	0	0	0	0	0	0	0	79	
30-Jul	SWFB	0	0	0	0	0	0	0	0	0	0	0	0	0	0	0	0	0	0	0	0		0
30-Jul	PH1	0	0	0	0	0	0	0	0	0	0	0	0	9	6	0	0	0	0	0	0		15
30-Jul	PH2	0	0	0	0	0	0	0	0	0	0	0	0	0	0	0	0	0	0	0	0		0
30-Jul	PH3	0	0	0	0	0	0	0	0	0	0	0	0	0	0	0	0	0	0	0	0		0
30-Jul	SW1	0	0	0	0	0	0	0	0	0	0	0	0	0	0	0	0	0	0	0	0		0
30-Jul	SW2	0	0	0	0	0	0	0	0	0	0	0	0	3	24	0	0	0	0	0	0		27
30-Jul	SW3	0	0	0	0	0	0	0	0	0	0	0	0	27	20	0	0	0	0	0	0		47
Avg/Survey		0	0	40	0	0	0	0	0	0	0	0	0	45	0	0	0	0	0	0	0		168
31-Jul	PHFB	0	0	7	12	0	0	0	4	0	0	0	0	0	0	0	0	0	0	9	6	38	
31-Jul	SWFB	0	0	0	2	0	0	0	0	0	0	0	0	0	0	0	0	0	0	0	0		2
31-Jul	PH1	0	0	0	0	0	0	0	0	0	0	0	0	15	5	0	0	0	0	0	0		20
31-Jul	PH2	0	0	0	0	0	0	0	0	0	0	0	0	4	7	0	0	0	0	0	0		11
31-Jul	PH3	0	0	0	0	0	0	0	0	0	0	0	0	3	9	0	0	0	0	0	0		12
31-Jul	SW1	0	0	0	0	0	0	0	0	0	0	0	0	0	0	0	0	0	0	0	0		0
31-Jul	SW2	0	0	0	0	0	0	0	0	0	0	0	0	22	4	0	0	0	0	0	0		26
31-Jul	SW3	0	0	0	0	0	0	0	0	0	0	0	0	25	6	0	0	0	0	0	0		31
Avg/Survey		0	0	11	0	0	0	2	0	0	0	0	0	50	0	0	0	0	0	8	0		140
1-Aug	PHFB	0	0	2	7	0	0	10	0	0	0	0	0	0	0	1	0	7	0	0	11	38	
1-Aug	SWFB	0	0	17	0	0	0	0	0	0	0	0	0	0	0	0	0	0	0	0	0		17
1-Aug	PH1	0	0	0	0	0	0	0	0	0	0	0	0	8	0	0	0	0	0	0	0		8
1-Aug	PH2	0	0	0	0	0	0	0	0	0	0	0	0	5	0	0	0	0	0	0	0		5
1-Aug	PH3	0	0	0	0	0	0	0	0	0	0	0	0	8	3	32	0	0	0	0	0		43
1-Aug	SW1	0	0	0	0	0	0	0	0	0	0	0	0	1	0	0	0	0	0	0	0		1
1-Aug	SW2	0	0	0	0	0	0	0	0	0	0	0	0	12	3	0	0	0	0	0	0		15
1-Aug	SW3	0	0	0	0	0	0	0	0	0	0	0	0	17	9	4	0	0	0	0	0		30
Avg/Survey		0	0	13	0	0	0	5	0	0	0	0	0	33	19	4	0	4	6	0	0		157

JDA Bird Counts: 7/29/18 to 8/4/18

NF(1): Non-Forage AM Survey NF(2): Non-Forage PM Survey

Date	Zone	Gulls				Cormorant				Caspian tern				White Pelican				Grebe				Total
		F(1)	F(2)	NF(1)	NF(2)	F(1)	F(2)	NF(1)	NF(2)	F(1)	F(2)	NF(1)	NF(2)	F(1)	F(2)	NF(1)	NF(2)	F(1)	F(2)	NF(1)	NF(2)	
2-Aug	PHFB	0	0	2	0	0	0	5	0	0	0	0	0	0	0	0	0	7	6	0	0	20
2-Aug	SWFB	0	0	0	0	0	0	0	0	0	0	0	0	0	0	0	0	0	0	0	0	0
2-Aug	PH1	0	0	0	0	0	0	0	0	0	0	0	0	3	0	0	0	0	0	0	0	3
2-Aug	PH2	0	0	0	0	0	0	0	0	0	0	0	0	8	2	0	0	0	0	0	0	10
2-Aug	PH3	0	0	0	0	0	0	0	0	0	0	0	0	11	0	0	0	0	0	0	0	11
2-Aug	SW1	0	0	0	0	0	0	0	0	0	0	0	0	3	0	0	0	0	0	0	0	3
2-Aug	SW2	0	0	0	0	0	0	0	0	0	0	0	0	2	7	0	0	0	0	0	0	9
2-Aug	SW3	0	0	0	0	0	0	0	0	0	0	0	0	18	12	0	0	0	0	0	0	30
Avg/Survey		0		1		0		3		0		0		33		0		7		0		86
3-Aug	PHFB	0	0	0	0	0	0	0	0	0	0	0	0	0	0	1	0	4	0	0	6	11
3-Aug	SWFB	0	0	0	0	0	0	0	0	0	0	0	0	0	0	0	0	0	0	0	0	0
3-Aug	PH1	0	0	0	0	0	0	0	0	0	0	0	0	2	0	0	0	0	0	0	0	2
3-Aug	PH2	0	0	0	0	0	0	0	0	0	0	0	0	3	3	0	0	0	0	0	0	6
3-Aug	PH3	0	0	0	0	0	0	0	0	0	0	0	0	15	4	0	0	0	0	0	0	19
3-Aug	SW1	0	0	0	0	0	0	0	0	0	0	0	0	0	0	0	0	0	0	0	0	0
3-Aug	SW2	0	0	0	0	0	0	0	0	0	0	0	0	7	2	0	0	0	0	0	0	9
3-Aug	SW3	0	0	0	0	0	0	0	0	0	0	0	0	22	4	0	0	0	0	0	0	26
Avg/Survey		0		0		0		0		0		0		31		1		2		3		73
4-Aug	PHFB	0	0	4	0	0	0	4	0	0	0	0	0	0	0	0	0	0	0	5	4	17
4-Aug	SWFB	0	0	0	0	0	0	0	0	0	0	0	0	0	0	0	0	0	0	4	0	4
4-Aug	PH1	0	0	0	0	0	0	0	0	0	0	0	0	16	0	0	0	0	0	0	0	16
4-Aug	PH2	0	0	0	0	0	0	0	0	0	0	0	0	47	0	0	0	0	0	0	0	47
4-Aug	PH3	0	0	0	0	0	0	0	0	0	0	0	0	4	0	0	0	0	0	0	0	4
4-Aug	SW1	0	0	0	0	0	0	0	0	0	0	0	0	13	12	0	0	0	0	0	0	25
4-Aug	SW2	0	0	0	0	0	0	0	0	0	0	0	0	58	9	0	0	0	0	0	0	67
4-Aug	SW3	0	0	0	0	0	0	0	0	0	0	0	0	102	7	0	0	0	0	0	0	109
Avg/Survey		0		2		0		2		0		0		134		0		0		7		289
Totals		Gulls				Cormorant				Caspian tern				White Pelican				Grebe				Total
		F		NF		F		NF		F		NF		F		NF		F		NF		
Weekly Total		0		165		0		26		0		0		982		38		34		53		1298
Avg/Survey		0		12		0		2		0		0		70		3		2		4		93