Thu 5/20/2021 6:50 PM

Native, nonsalmonid GBT report (May 17-20)

All,

Below is a brief summary of GBT sampling for native nonsalmonids below Ice Harbor, McNary, and Bonneville for the week of May 17. High winds and waved reduced sampling efficiency below McNary and only 60 fish were collected. No fish were observed with GBT in the unpaired fins or eyes but two sculpin were collected with GBT in paired fins. At one site, a freshly dead tadpole madtom was found on the beach with severe GBT and hemorrhaging (photo: “MCN 05182021 Madtom_1”). Also, a small pumpkin seed was collected with a exopthalmia in one eye, which may or may not have been the result of GBT. Below Ice Harbor, only one sculpin was collected that had GBT in the dorsal fin (rank 1) as well as numerous bubbles on the head (photo: “IHR 05182021 sculpin"). One other sculpin was collected with GBT on the head and paired fins. No salmonids were observed during electrofishing or seining at either location. Below Bonneville Dam we collected five species of resident nonsalmonids as well as 35 subyearling fall Chinook salmon and 1 northern pikeminnow in a beach seine. No fish showed signs of GBT. We also collected what we believe to be an oriental weatherfish, which is nonnative but has been found elsewhere in the system.

At the request of the Corps, we conducted a small sampling effort below Little Goose Dam to determine if GBT might be related to the observation of some dead fish along the banks below the project. No GBT was found in the 49 fish (20 sculpin; 29 smallmouth bass) we collected. This effort was not part of the regional GBT monitoring program. These data were reported to the FPC in an effort to make available all data we have collected related to GBT sampling. Please note that in the attached spreadsheet that the “TST” location is Little Goose.

Let me know if you have any questions.

Zone	Dates sampled	Methods Seine	Methods E-fish	Species sampled	Number examined	Size range (mm)	Number w/GBT	GBT rate %	GBT rank	Comments
IHR	5/18	X	X	NPM, COT, MWF	133	29-125	1	0.8	1	
BON + MCN	5/17, 5/20	X	X	NPM, COT, TSS, LND, SUC, MWF, CHN	196	37-130	0	0	0	

Location	Dates sampled	Methods Seine	Methods E-fishing	Species sampled	Number examined	Size range (mm)	Number w/GBT	GBT rate %	GBT rank	Comments
IHR	5/18	X	X	NPM, COT, MWF	133	29-125	1	0.8	1	
MCN	5/17	X	X	COT, NPM, MWF	60	39-120	0	0	0	
BON	5/20	X	X	NPM, COT, TSS, LND, SUC, CHN	136	37-130	0	0	0	
LGS	5/19		X	COT, SMB	49	45-105	0	0	0	

Species codes: NPM=northern pikeminnow, PEA=peamouth, LSS=largescale sucker, BLS=bridgelip sucker
SUC = sucker spp., COT=sculpin spp., SPD=speckled dace, TSS=three-spine stickleback, MWN=mountain whitefish
WST=white sturgeon, LAM=Pacific lamprey, CHM=chiselmouth, RSS=redside shiner,
SDR=sand roller, LND=Longnose dace, LAM=lamprey amocoete, SMB=smallmouth bass; CHN=Chinook

GBT rate: The percentage of fish with GBT of all fish examined
GBT rank: 0=no bubbles, 1 = 1-5%, 2 = 6-25%, 3 = 26-50%, 4 = >50% of fins or eyes occluded

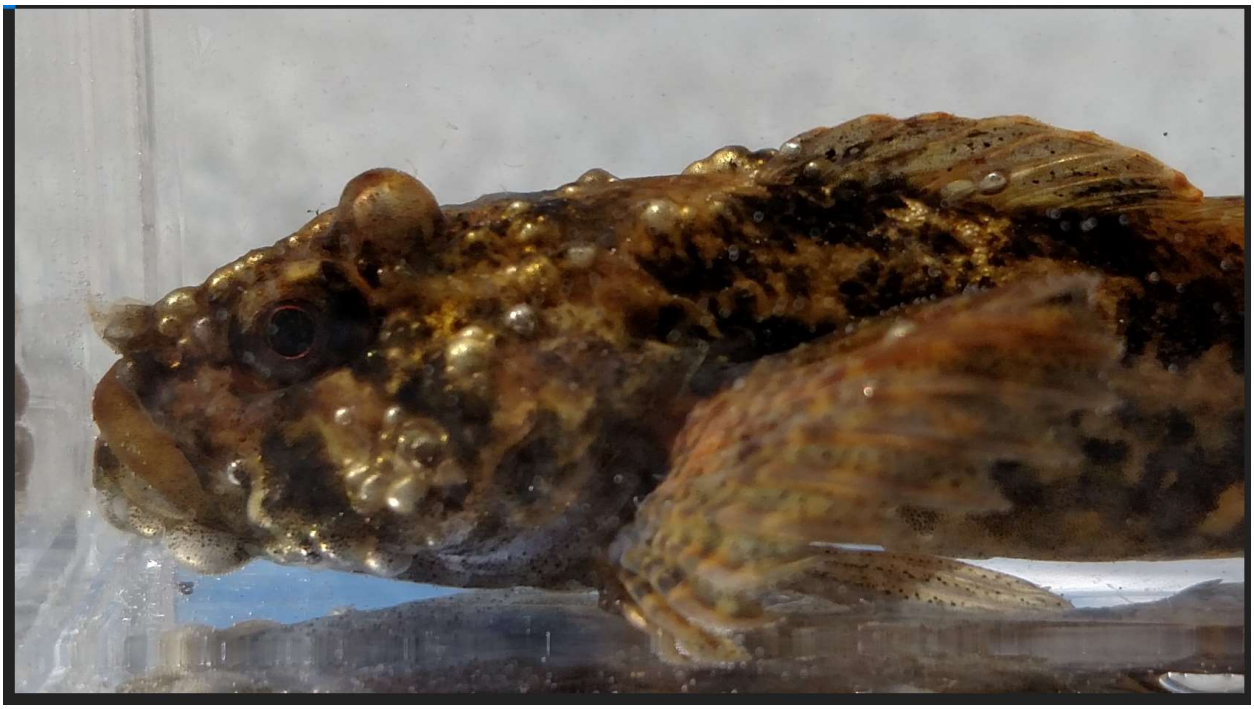

ns1:recordnumb	ns1:site	ns1:examdate	ns1:examtime	ns1:examiner	ns1:speciescod	ns1:specialspeciescode	ns1:forklength	ns1:caudalrank	ns1:analrank	ns1:dorsalrank	ns1:eyerank	ns1:clipcode	ns1:marktype	ns1:marklocati	ns1:colorcode	ns1:tagnumber	ns1:examined	ns1:numbfishha	GBT Body	Date	Location	Site	State	Start Time	End Time	GPS Lat	GPS Long	Gear (S or	Baro (mm	TDG (mmH	% TDG	Temp (C)	Depth	Substrate	Veg (Y/N)	# Salmonids Seen	GBT Filename	EF Second	EF Dist (m)
1	NSM	2021-05-17T11:57:50.8287274-07:00	1157	CDS	SC		95	0	0	0	0					HT 01;19 GBT PEC BASE SEVERE	TRUE	1	Y	5/17/2021	NSM	1	WA	1118	1158	45.9288	119.35227	EF	750.2	871	116.102	14.63	<1m	5	N	0	NSM21137	1753	40
2	NSM	2021-05-17T12:00:44.2253347-07:00	1200	CDS	SC		111	0	0	0	0					HT 02;19	TRUE	1		5/17/2021	NSM	1	WA	1118	1158	45.9288	119.35227	EF	750.2	871	116.102	14.63	<1m	5	N	0	NSM21137	1753	40
3	NSM	2021-05-17T12:01:14.8628335-07:00	1201	CDS	SC		100	0	0	0	0					HT 02;52	TRUE	1		5/17/2021	NSM	1	WA	1118	1158	45.9288	119.35227	EF	750.2	871	116.102	14.63	<1m	5	N	0	NSM21137	1753	40
4	NSM	2021-05-17T12:01:53.2774735-07:00	1201	CDS	SC		87	0	0	0	0					HT 03;35	TRUE	1		5/17/2021	NSM	1	WA	1118	1158	45.9288	119.35227	EF	750.2	871	116.102	14.63	<1m	5	N	0	NSM21137	1753	40
5	NSM	2021-05-17T12:02:45.1934662-07:00	1202	CDS	SC		82	0	0	0	0					HT 04;19	TRUE	1		5/17/2021	NSM	1	WA	1118	1158	45.9288	119.35227	EF	750.2	871	116.102	14.63	<1m	5	N	0	NSM21137	1753	40
6	NSM	2021-05-17T12:03:25.328612-07:00	1203	CDS	SC		84	0	0	0	0					HT 04;59	TRUE	1		5/17/2021	NSM	1	WA	1118	1158	45.9288	119.35227	EF	750.2	871	116.102	14.63	<1m	5	N	0	NSM21137	1753	40
7	NSM	2021-05-17T12:03:54.8825973-07:00	1203	CDS	SC		85	0	0	0	0					HT 05;39	TRUE	1		5/17/2021	NSM	1	WA	1118	1158	45.9288	119.35227	EF	750.2	871	116.102	14.63	<1m	5	N	0	NSM21137	1753	40
8	NSM	2021-05-17T12:04:29.9518317-07:00	1204	CDS	SC		110	0	0	0	0					HT 06;06	TRUE	1		5/17/2021	NSM	1	WA	1118	1158	45.9288	119.35227	EF	750.2	871	116.102	14.63	<1m	5	N	0	NSM21137	1753	40
9	NSM	2021-05-17T12:05:06.6362501-07:00	1205	CDS	SC		111	0	0	0	0					HT 06;45	TRUE	1		5/17/2021	NSM	1	WA	1118	1158	45.9288	119.35227	EF	750.2	871	116.102	14.63	<1m	5	N	0	NSM21137	1753	40
10	NSM	2021-05-17T12:05:39.8525343-07:00	1205	CDS	SC		90	0	0	0	0					HT 07;18	TRUE	1		5/17/2021	NSM	1	WA	1118	1158	45.9288	119.35227	EF	750.2	871	116.102	14.63	<1m	5	N	0	NSM21137	1753	40
11	NSM	2021-05-17T12:06:08.0378118-07:00	1206	CDS	SC		100	0	0	0	0					HT 07;48 GBT PECS BODY	TRUE	1	Y	5/17/2021	NSM	1	WA	1118	1158	45.9288	119.35227	EF	750.2	871	116.102	14.63	<1m	5	N	0	NSM21137	1753	40
12	NSM	2021-05-17T12:07:07.7773304-07:00	1207	CDS	SC		83	0	0	0	0					HT 08;41	TRUE	1		5/17/2021	NSM	1	WA	1118	1158	45.9288	119.35227	EF	750.2	871	116.102	14.63	<1m	5	N	0	NSM21137	1753	40
13	NSM	2021-05-17T12:07:35.6654568-07:00	1207	CDS	SC		103	0	0	0	0					HT 09;11	TRUE	1		5/17/2021	NSM	1	WA	1118	1158	45.9288	119.35227	EF	750.2	871	116.102	14.63	<1m	5	N	0	NSM21137	1753	40
14	NSM	2021-05-17T12:08:06.0130925-07:00	1208	CDS	SC		86	0	0	0	0					HT 09;44	TRUE	1		5/17/2021	NSM	1	WA	1118	1158	45.9288	119.35227	EF	750.2	871	116.102	14.63	<1m	5	N	0	NSM21137	1753	40
15	NSM	2021-05-17T12:08:35.4598606-07:00	1208	CDS	SC		94	0	0	0	0					HT 10;11	TRUE	1		5/17/2021	NSM	1	WA	1118	1158	45.9288	119.35227	EF	750.2	871	116.102	14.63	<1m	5	N	0	NSM21137	1753	40
16	NSM	2021-05-17T12:09:14.378135-07:00	1209	CDS	SC		102	0	0	0	0					HT 10;48	TRUE	1		5/17/2021	NSM	1	WA	1118	1158	45.9288	119.35227	EF	750.2	871	116.102	14.63	<1m	5	N	0	NSM21137	1753	40
17	NSM	2021-05-17T13:37:10.503965-07:00	1337	CDS	SQ		50	0	0	0	0					HT 00;34	TRUE	1		5/17/2021	NSM	2	WA	1308	1331	45.9299	119.34997	EF	750.2	867	115.569	15.32	<1m	2	Y	0	NSM21137	1212	50
18	NSM	2021-05-17T13:37:37.9712688-07:00	1337	CDS	SQ		62	0	0	0	0					HT 00;54	TRUE	1		5/17/2021	NSM	2	WA	1308	1331	45.9299	119.34997	EF	750.2	867	115.569	15.32	<1m	2	Y	0	NSM21137	1212	50
19	NSM	2021-05-17T13:37:56.8265054-07:00	1337	CDS	SK		54	0	0	0	0					HT 01;13	TRUE	1		5/17/2021	NSM	2	WA	1308	1331	45.9299	119.34997	EF	750.2	867	115.569	15.32	<1m	2	Y	0	NSM21137	1212	50
20	NSM	2021-05-17T13:38:27.5437662-07:00	1338	CDS	SK		49	0	0	0	0					HT 01;44	TRUE	1		5/17/2021	NSM	2	WA	1308	1331	45.9299	119.34997	EF	750.2	867	115.569	15.32	<1m	2	Y	0	NSM21137	1212	50
21	NSM	2021-05-17T13:38:50.8881309-07:00	1338	CDS	SQ		54	0	0	0	0					HT 02;11	TRUE	1		5/17/2021	NSM	2	WA	1308	1331	45.9299	119.34997	EF	750.2	867	115.569	15.32	<1m	2	Y	0	NSM21137	1212	50
22	NSM	2021-05-17T13:39:13.2552279-07:00	1339	CDS	SK		55	0	0	0	0					HT 02;30	TRUE	1		5/17/2021	NSM	2	WA	1308	1331	45.9299	119.34997	EF	750.2	867	115.569	15.32	<1m	2	Y	0	NSM21137	1212	50
23	NSM	2021-05-17T13:39:41.2452565-07:00	1339	CDS	SK		56	0	0	0	0					HT 02;56	TRUE	1		5/17/2021	NSM	2	WA	1308	1331	45.9299	119.34997	EF	750.2	867	115.569	15.32	<1m	2	Y	0	NSM21137	1212	50
24	NSM	2021-05-17T13:40:00.5404884-07:00	1340	CDS	SK		57	0	0	0	0					HT 03;20	TRUE	1		5/17/2021	NSM	2	WA	1308	1331	45.9299	119.34997	EF	750.2	867	115.569	15.32	<1m	2	Y	0	NSM21137	1212	50
25	NSM	2021-05-17T13:40:23.3100936-07:00	1340	CDS	SQ		43	0	0	0	0					HT 03;47	TRUE	1		5/17/2021	NSM	2	WA	1308	1331	45.9299	119.34997	EF	750.2	867	115.569	15.32	<1m	2	Y	0	NSM21137	1212	50
26	NSM	2021-05-17T13:40:46.4455197-07:00	1340	CDS	SK		46	0	0	0	0					HT 04;10	TRUE	1		5/17/2021	NSM	2	WA	1308	1331	45.9299	119.34997	EF	750.2	867	115.569	15.32	<1m	2	Y	0	NSM21137	1212	50
27	NSM	2021-05-17T13:41:16.7154714-07:00	1341	CDS	SQ		42	0	0	0	0					HT 04;49	TRUE	1		5/17/2021	NSM	2	WA	1308	1331	45.9299	119.34997	EF	750.2	867	115.569	15.32	<1m	2	Y	0	NSM21137	1212	50
28	NSM	2021-05-17T13:41:51.8400506-07:00	1341	CDS	SK		55	0	0	0	0					HT 05;09	TRUE	1		5/17/2021	NSM	2	WA	1308	1331	45.9299	119.34997	EF	750.2	867	115.569	15.32	<1m	2	Y	0	NSM21137	1212	50
29	NSM	2021-05-17T13:42:15.9117031-07:00	1342	CDS	SQ		62	0	0	0	0					HT 05;34	TRUE	1		5/17/2021	NSM	2	WA	1308	1331	45.9299	119.34997	EF	750.2	867	115.569	15.32	<1m	2	Y	0	NSM21137	1212	50
30	NSM	2021-05-17T13:42:36.2354229-07:00	1342	CDS	SK		54	0	0	0	0					HT 05;51	TRUE	1		5/17/2021	NSM	2	WA	1308	1331	45.9299	119.34997	EF	750.2	867	115.569	15.32	<1m	2	Y	0	NSM21137	1212	50
31	NSM	2021-05-17T13:42:55.2140552-07:00	1342	CDS	SQ		60	0	0	0	0					HT 06;15	TRUE	1		5/17/2021	NSM	2	WA	1308	1331	45.9299	119.34997	EF	750.2	867	115.569	15.32	<1m	2	Y	0	NSM21137	1212	50
32	NSM	2021-05-17T13:43:18.6818687-07:00	1343	CDS	SQ		42	0	0	0	0					HT 06;36	TRUE	1		5/17/2021	NSM	2	WA	1308	1331	45.9299	119.34997	EF	750.2	867	115.569	15.32	<1m	2	Y	0	NSM21137	1212	50
33	NSM	2021-05-17T13:44:08.4183054-07:00	1344	CDS	SK		57	0	0	0	0					HT 07;33	TRUE	1		5/17/2021	NSM	2	WA	1308	1331	45.9299	119.34997	EF	750.2	867	115.569	15.32	<1m	2	Y	0	NSM21137	1212	50
34	NSM	2021-05-17T13:44:59.4890776-07:00	1344	CDS	SK		55	0	0	0	0					HT 08;28	TRUE	1		5/17/2021	NSM	2	WA	1308	1331	45.9299	119.34997	EF	750.2	867	115.569	15.32	<1m	2	Y	0	NSM21137	1212	50
35	NSM	2021-05-17T13:45:34.9732634-07:00	1345	CDS	SQ		65	0	0	0	0					HT 08;48	TRUE	1		5/17/2021	NSM	2	WA	1308	1331	45.9299	119.34997	EF	750.2	867	115.569	15.32	<1m	2	Y	0	NSM21137	1212	50
36	NSM	2021-05-17T13:45:49.9847125-07:00	1345	CDS	SK		55	0	0	0	0					HT 09;10	TRUE	1		5/17/2021	NSM	2	WA	1308	1331	45.9299	119.34997	EF	750.2	867	115.569	15.32	<1m	2	Y	0	NSM21137	1212	50
37	NSM	2021-05-17T13:46:13.6074616-07:00	1346	CDS	SK		52	0	0	0	0					HT 09;29	TRUE	1		5/17/2021	NSM	2	WA	1308	1331	45.9299	119.34997	EF	750.2	867	115.569	15.32	<1m	2	Y	0	NSM21137	1212	50
38	NSM	2021-05-17T13:46:37.584719-07:00	1346	CDS	SK		59	0	0	0	0					HT 09;55	TRUE	1		5/17/2021	NSM	2	WA	1308	1331	45.9299	119.34997	EF	750.2	867	115.569	15.32	<1m	2	Y	0	NSM21137	1212	50
39	NSM	2021-05-17T13:47:05.3522465-07:00	1347	CDS	SK		60	0	0	0	0					HT 10;29	TRUE	1		5/17/2021	NSM	2	WA	1308	1331	45.9299	119.34997	EF	750.2	867	115.569	15.32	<1m	2	Y	0	NSM21137	1212	50
40	NSM	2021-05-17T13:47:47.3922377-07:00	1347	CDS	SK		49	0	0	0	0					HT 11;02	TRUE	1		5/17/2021	NSM	2	WA	1308	1331	45.9299	119.34997	EF	750.2	867	115.569	15.32	<1m	2	Y	0	NSM21137	1212	50
41	NSM	2021-05-17T13:48:02.5285452-07:00	1348	CDS	SK		56	0	0	0	0					HT 11;25	TRUE	1		5/17/2021	NSM	2	WA	1308	1331	45.9299	119.34997	EF	750.2	867	115.569	15.32	<1m	2	Y	0	NSM21137	1212	50
42	NSM	2021-05-17T13:48:25.2963936-07:00	1348	CDS	SK		51	0	0	0	0					HT 11;41	TRUE	1		5/17/2021	NSM	2	WA	1308	1331	45.9299	119.34997	EF	750.2	867	115.569	15.32	<1m	2	Y	0	NSM21137	1212	50
43	NSM	2021-05-17T13:48:49.1273944-07:00	1348	CDS	SK		55	0	0	0	0					HT 12;09	TRUE	1		5/17/2021	NSM	2	WA	1308	1331	45.9299	119.34997	EF	750.2	867	115.569	15.32	<1m	2	Y	0	NSM21137	1212	50
44	NSM	2021-05-17T13:49:12.2825783-07:00	1349	CDS	SU		120	0	0	0	0					HT 12;33	TRUE	1		5/17/2021	NSM	2	WA	1308	1331	45.9299	119.34997	EF	750.2	867	115.569	15.32	<1m	2	Y	0	NSM21137	1212	50
45	NSM	2021-05-17T14:19:40.7650442-07:00	1419	CDS	SK		43	0	0	0	0					HT 01;23	TRUE	1		5/17/2021	NSM	3	WA	1401	1419	45.9299	119.34997	EF	750.2	869	115.836	15.24	<1m	1	Y	0	NSM21137	596	20
46	NSM	2021-05-17T14:20:16.0017684-07:00	1420	CDS	SK		57	0	0	0	0					HT 01;54	TRUE	1		5/17/2021	NSM	3	WA	1401	1419	45.9299	119.34997	EF	750.2	869	115.836	15.24	<1m	1	Y	0	NSM21137	596	20
47	NSM	2021-05-17T14:20:49.3696582-07:00	1420	CDS	SK		52	0	0	0	0					HT 02;28	TRUE	1		5/17/2021	NSM	3	WA	1401	1419	45.9299	119.34997	EF	750.2	869	115.836	15.24	<1m	1	Y	0	NSM21137	596	20
48	NSM	2021-05-17T14:21:11.9319568-07:00	1421	CDS	SK		55	0	0	0	0					HT 02;56	TRUE	1		5/17/2021	NSM	3	WA	1401	1419	45.9299	119.34997	EF	750.2	869	115.836	15.24	<1m	1	Y	0	NSM21137	596	20
49	NSM	2021-05-17T14:21:42.3493385-07:00	1421	CDS	SQ		51	0	0	0	0					HT 03;23	TRUE	1		5/17/2021	NSM	3	WA	1401	1419	45.9299	119.34997	EF	750.2	869	115.836	15.24	<1m	1	Y	0	NSM21137	596	20
50	NSM	2021-05-17T14:22:08.3729199-07:00	1422	CDS	SK		52	0	0	0	0					HT 03;46	TRUE	1		5/17/2021	NSM	3	WA	1401	1419	45.9299	119.34997	EF	750.2	869	115.836	15.24	<1m	1	Y	0	NSM21137	596	20
51	NSM	2021-05-17T14:22:51.8944212-07:00	1422	CDS	SK		55	0	0	0	0					HT 04;26	TRUE	1		5/17/2021	NSM	3	WA	1401	1419	45.9299	119.34997	EF	750.2	869	115.836	15.24	<1m	1	Y	0	NSM21137	596	20
52	NSM	2021-05-17T15:01:02.3249114-07:00	1501	CDS	SC		66	0	0	0	0					HT 01;03	TRUE	1		5/17/2021	NSM	4	WA	1439	1503	45.9305	119.35028	EF	750.2	861	114.769	15.96	<1m	3	Y	0	NSM21137	359	35
53	NSM	2021-05-17T15:01:30.7121613-07:00	1501	CDS	SC		67	0	0	0	0					HT 01;36	TRUE	1		5/17/2021	NSM	4	WA	1439	1503	45.9305	119.35028	EF	750.2	861	114.769	15.96	<1m	3	Y	0	NSM21137	359	35
54	NSM	2021-05-17T15:02:07.9932407-07:00	1502	CDS	SC		74	0	0	0	0					HT 02;11	TRUE	1		5/17/2021	NSM	4	WA	1439	1503	45.9305	119.35028	EF	750.2	861	114.769	15.96	<1m	3	Y	0	NSM21137	359	35
55	NSM	2021-05-17T16:01:01.403416-07:00	1601	CDS	SC		109	0	0	0	0					HT 01;27	TRUE	1		5/17/2021	NSM	5	OR	1534	1552	45.9247	119.33344	EF	750.2	832	110.904	15.36	<1m	4	N	0	NSM21137	678	30
56	NSM	2021-05-17T16:02:20.3877932-07:00	1602	CDS	SC		70	0	0	0	0					HT 02;45	TRUE	1		5/17/2021	NSM	5	OR	1534	1552	45.9247	119.33344	EF	750.2	832	110.904	15.36	<1m	4	N	0	NSM21137	678	30
57	NSM	2021-05-17T16:02:53.672613-07:00	1602	CDS	SC		80	0	0	0	0					HT 03;17	TRUE	1		5/17/2021	NSM	5	OR	1534	1552	45.9247	119.33344	EF	750.2	832	110.904	15.36	<1m	4	N	0	NSM21137	678	30
58	NSM	2021-05-17T16:03:36.5565099-07:00	1603	CDS	SC		99	0	0	0	0					HT 04;10	TRUE	1		5/17/2021	NSM	5	OR	1534	1552	45.9247	119.33344	EF	750.2	832	110.904	15.36	<1m	4	N	0	NSM21137	678	30
59	NSM	2021-05-17T16:04:34.0978403-07:00	1604	CDS	SC		120	0	0	0	0					HT 04;58	TRUE	1		5/17/2021	NSM	5	OR	1534	1552	45.9247	119.33344	EF	750.2	832	110.904	15.36	<1m	4	N	0	NSM21137	678	30
60	NSM	2021-05-17T16:24:54.5054522-07:00	1624	CDS	MW		39	0	0	0	0					HT 00;59	TRUE	1		5/17/2021	NSM	6	OR	1623	1626	45.9241	119.33324	S	750.2	832	110.904	15.47	<2m	2	N	0	NSM21137		20
1	NSI	2021-05-18T09:04:34.3614297-07:00	904	CDS	SC		56	0	0	0	0					HT 01;00	TRUE	1		5/18/2021	NSI	1	WA	825	859	46.2408	118.96620	EF	754.7	865	114.615	13.56	<1m	4	N	0	NSI21138	1814	85
2	NSI	2021-05-18T09:06:08.9544042-07:00	906	CDS	SC		72	0	0	0	0					HT 01;43	TRUE	1		5/18/2021	NSI	1	WA	825	859	46.2408	118.96620	EF	754.7	865	114.615	13.56	<1m	4	N	0	NSI21138	1814	85
3	NSI	2021-05-18T09:06:56.3784501-07:00	906	CDS	SC		65	0	0	0	0					HT 02;21	TRUE	1		5/18/2021	NSI	1	WA	825	859	46.2408	118.96620	EF	754.7	865	114.615	13.56	<1m	4	N	0	NSI21138	1814	85
4	NSI	2021-05-18T09:07:27.9701081-07:00	907	CDS	SC		58	0	0	0	0					HT 02;56	TRUE	1		5/18/2021	NSI	1	WA	825	859	46.2408	118.96620	EF	754.7	865	114.615	13.56	<1m	4	N	0	NSI21138	1814	85
5	NSI	2021-05-18T09:08:04.366051-07:00	908	CDS	SC		57	0	0	0	0					HT 03;39	TRUE	1		5/18/2021	NSI	1	WA	825	859	46.2408	118.96620	EF	754.7	865	114.615	13.56	<1m	4	N	0	NSI21138	1814	85
6	NSI	2021-05-18T09:08:46.9938446-07:00	908	CDS	SC		54	0	0	0	0					HT 04;48	TRUE	1		5/18/2021	NSI	1	WA	825	859	46.2408	118.96620	EF	754.7	865	114.615	13.56	<1m	4	N	0	NSI21138	1814	85
7	NSI	2021-05-18T09:09:51.8760521-07:00	909	CDS	SC		64	0	0	0	0					HT 05;25	TRUE	1		5/18/2021	NSI	1	WA	825	859	46.2408	118.96620	EF	754.7	865	114.615	13.56	<1m	4	N	0	NSI21138	1814	85
8	NSI	2021-05-18T09:10:32.0305896-07:00	910	CDS	SC		67	0	0	0	0					HT 06;00	TRUE	1		5/18/2021	NSI	1	WA	825	859	46.2408	118.96620	EF	754.7	865	114.615	13.56	<1m	4	N	0	NSI21138	1814	85
9	NSI	2021-05-18T09:11:05.9869154-07:00	911	CDS	SQ		55	0	0	0	0					HT 06;34	TRUE	1		5/18/2021	NSI	1	WA	825	859	46.2408	118.96620	EF	754.7	865	114.615	13.56	<1m	4	N	0	NSI21138	1814	85
10	NSI	2021-05-18T09:11:33.3181972-07:00	911	CDS	SC		69	0	0	0	0					HT 07;05	TRUE	1		5/18/2021	NSI	1	WA	825	859	46.2408	118.96620	EF	754.7	865	114.615	13.56	<1m	4	N	0	NSI21138	1814	85
11	NSI	2021-05-18T09:12:05.9699886-07:00	912	CDS	SC		56	0	0	0	0					HT 07;31	TRUE	1		5/18/2021	NSI	1	WA	825	859	46.2408	118.96620	EF	754.7	865	114.615	13.56	<1m	4	N	0	NSI21138	1814	85
12	NSI	2021-05-18T09:12:36.0797979-07:00	912	CDS	SC		51	0	0	0	0					HT 08;04	TRUE	1		5/18/2021	NSI	1	WA	825	859	46.2408	118.96620	EF	754.7	865	114.615	13.56	<1m	4	N	0	NSI21138	1814	85
13	NSI	2021-05-18T10:35:59.2494231-07:00	1035	CDS	SQ		51	0	0	0	0					HT 01;19	TRUE	1		5/18/2021	NSI	2	WA	920	1030	46.2411	118.96450	EF	754.7	869	115.145	13.75	<1m	4	N	0	NSI21138	3196	100
14	NSI	2021-05-18T10:37:49.6265546-07:00	1037	CDS	SQ		67	0	0	0	0					HT 01;57	TRUE	1		5/18/2021	NSI	2	WA	920	1030	46.2411	118.96450	EF	754.7	869	115.145	13.75	<1m	4	N	0	NSI21138	3196	100
15	NSI	2021-05-18T10:38:30.9053263-07:00	1038	CDS	SQ		45	0	0	0	0					HT 02;36	TRUE	1		5/18/2021	NSI	2	WA	920	1030	46.2411	118.96450	EF	754.7	869	115.145	13.75	<1m	4	N	0	NSI21138	3196	100
16	NSI	2021-05-18T10:39:01.3392478-07:00	1039	CDS	SQ		57	0	0	0	0					HT 03;00	TRUE	1		5/18/2021	NSI	2	WA	920	1030	46.2411	118.96450	EF	754.7	869	115.145	13.75	<1m	4	N	0	NSI21138	3196	100
17	NSI	2021-05-18T10:39:26.40882-07:00	1039	CDS	SQ		55	0	0	0	0					HT 03;28	TRUE	1		5/18/2021	NSI	2	WA	920	1030	46.2411	118.96450	EF	754.7	869	115.145	13.75	<1m	4	N	0	NSI21138	3196	100
18	NSI	2021-05-18T10:39:53.5422285-07:00	1039	CDS	SQ		48	0	0	0	0					HT 03;55	TRUE	1		5/18/2021	NSI	2	WA	920	1030	46.2411	118.96450	EF	754.7	869	115.145	13.75	<1m	4	N	0	NSI21138	3196	100
19	NSI	2021-05-18T10:40:13.9015029-07:00	1040	CDS	SQ		50	0	0	0	0					HT 04;20	TRUE	1		5/18/2021	NSI	2	WA	920	1030	46.2411	118.96450	EF	754.7	869	115.145	13.75	<1m	4	N	0	NSI21138	3196	100
20	NSI	2021-05-18T10:40:41.125186-07:00	1040	CDS	SC		60	0	0	0	0					HT 04;48	TRUE	1		5/18/2021	NSI	2	WA	920	1030	46.2411	118.96450	EF	754.7	869	115.145	13.75	<1m	4	N	0	NSI21138	3196	100
21	NSI	2021-05-18T10:41:20.2930413-07:00	1041	CDS	SC		63	0	0	0	0					HT 05;29	TRUE	1		5/18/2021	NSI	2	WA	920	1030	46.2411	118.96450	EF	754.7	869	115.145	13.75	<1m	4	N	0	NSI21138	3196	100
22	NSI	2021-05-18T10:41:59.1152169-07:00	1041	CDS	SC		58	0	0	0	0					HT 06;07	TRUE	1		5/18/2021	NSI	2	WA	920	1030	46.2411	118.96450	EF	754.7	869	115.145	13.75	<1m	4	N	0	NSI21138	3196	100
23	NSI	2021-05-18T10:42:38.147378-07:00	1042	CDS	SC		65	0	0	0	0					HT 06;49	TRUE	1		5/18/2021	NSI	2	WA	920	1030	46.2411	118.96450	EF	754.7	869	115.145	13.75	<1m	4	N	0	NSI21138	3196	100
24	NSI	2021-05-18T10:43:10.1366827-07:00	1043	CDS	SC		63	0	0	0	0					HT 07;16	TRUE	1		5/18/2021	NSI	2	WA	920	1030	46.2411	118.96450	EF	754.7	869	115.145	13.75	<1m	4	N	0	NSI21138	3196	100
25	NSI	2021-05-18T10:43:43.5259118-07:00	1043	CDS	SQ		57	0	0	0	0					HT 07;50	TRUE	1		5/18/2021	NSI	2	WA	920	1030	46.2411	118.96450	EF	754.7	869	115.145	13.75	<1m	4	N	0	NSI21138	3196	100
26	NSI	2021-05-18T10:44:06.8097208-07:00	1044	CDS	SC		66	0	0	0	0					HT 08;13	TRUE	1		5/18/2021	NSI	2	WA	920	1030	46.2411	118.96450	EF	754.7	869	115.145	13.75	<1m	4	N	0	NSI21138	3196	100
27	NSI	2021-05-18T10:44:38.442955-07:00	1044	CDS	SQ		51	0	0	0	0					HT 08;49	TRUE	1		5/18/2021	NSI	2	WA	920	1030	46.2411	118.96450	EF	754.7	869	115.145	13.75	<1m	4	N	0	NSI21138	3196	100
28	NSI	2021-05-18T10:45:07.3911336-07:00	1045	CDS	SC		62	0	0	0	0					HT 09;16	TRUE	1		5/18/2021	NSI	2	WA	920	1030	46.2411	118.96450	EF	754.7	869	115.145	13.75	<1m	4	N	0	NSI21138	3196	100
29	NSI	2021-05-18T10:45:38.9296439-07:00	1045	CDS	SC		71	0	0	0	0					HT 10;01	TRUE	1		5/18/2021	NSI	2	WA	920	1030	46.2411	118.96450	EF	754.7	869	115.145	13.75	<1m	4	N	0	NSI21138	3196	100
30	NSI	2021-05-18T10:46:29.7843609-07:00	1046	CDS	SQ		59	0	0	0	0					HT 10;32	TRUE	1		5/18/2021	NSI	2	WA	920	1030	46.2411	118.96450	EF	754.7	869	115.145	13.75	<1m	4	N	0	NSI21138	3196	100
31	NSI	2021-05-18T10:46:48.8363909-07:00	1046	CDS	SC		73	0	0	0	0					HT 10;56	TRUE	1		5/18/2021	NSI	2	WA	920	1030	46.2411	118.96450	EF	754.7	869	115.145	13.75	<1m	4	N	0	NSI21138	3196	100
32	NSI	2021-05-18T10:47:14.7456084-07:00	1047	CDS	SQ		50	0	0	0	0					HT 11;27	TRUE	1		5/18/2021	NSI	2	WA	920	1030	46.2411	118.96450	EF	754.7	869	115.145	13.75	<1m	4	N	0	NSI21138	3196	100
33	NSI	2021-05-18T10:47:43.4356703-07:00	1047	CDS	SC		66	0	0	0	0					HT 11;58	TRUE	1		5/18/2021	NSI	2	WA	920	1030	46.2411	118.96450	EF	754.7	869	115.145	13.75	<1m	4	N	0	NSI21138	3196	100
34	NSI	2021-05-18T10:48:21.5773177-07:00	1048	CDS	SC		51	0	0	0	0					HT 12;28	TRUE	1		5/18/2021	NSI	2	WA	920	1030	46.2411	118.96450	EF	754.7	869	115.145	13.75	<1m	4	N	0	NSI21138	3196	100
35	NSI	2021-05-18T10:49:00.4080505-07:00	1049	CDS	SC		59	0	0	0	0					HT 13;18	TRUE	1		5/18/2021	NSI	2	WA	920	1030	46.2411	118.96450	EF	754.7	869	115.145	13.75	<1m	4	N	0	NSI21138	3196	100
36	NSI	2021-05-18T10:49:41.4403954-07:00	1049	CDS	SC		75	0	0	0	0					HT 13;54	TRUE	1		5/18/2021	NSI	2	WA	920	1030	46.2411	118.96450	EF	754.7	869	115.145	13.75	<1m	4	N	0	NSI21138	3196	100
37	NSI	2021-05-18T10:50:22.7743767-07:00	1050	CDS	SC		60	0	0	0	0					HT 14;10	TRUE	1		5/18/2021	NSI	2	WA	920	1030	46.2411	118.96450	EF	754.7	869	115.145	13.75	<1m	4	N	0	NSI21138	3196	100
38	NSI	2021-05-18T10:51:00.8804864-07:00	1051	CDS	SC		80	0	0	0	0					HT 14;45	TRUE	1		5/18/2021	NSI	2	WA	920	1030	46.2411	118.96450	EF	754.7	869	115.145	13.75	<1m	4	N	0	NSI21138	3196	100
39	NSI	2021-05-18T10:51:42.1542492-07:00	1051	CDS	SC		62	0	0	0	0					HT 15;15	TRUE	1		5/18/2021	NSI	2	WA	920	1030	46.2411	118.96450	EF	754.7	869	115.145	13.75	<1m	4	N	0	NSI21138	3196	100
40	NSI	2021-05-18T10:52:11.1232485-07:00	1052	CDS	SC		66	0	0	0	0					HT 15;35	TRUE	1		5/18/2021	NSI	2	WA	920	1030	46.2411	118.96450	EF	754.7	869	115.145	13.75	<1m	4	N	0	NSI21138	3196	100
41	NSI	2021-05-18T12:02:23.7696209-07:00	1202	CDS	SC		83	0	0	0	0					HT 02;00	TRUE	1		5/18/2021	NSI	3	WA	1105	1155	46.2363	118.95608	EF	754.7	866	114.748	13.97	<1m	4	N	0	NSI21138	1860	40
42	NSI	2021-05-18T12:03:36.4070958-07:00	1203	CDS	SC		122	0	0	0	0					HT 02;33	TRUE	1		5/18/2021	NSI	3	WA	1105	1155	46.2363	118.95608	EF	754.7	866	114.748	13.97	<1m	4	N	0	NSI21138	1860	40
43	NSI	2021-05-18T12:04:42.3270307-07:00	1204	CDS	SC		108	0	0	0	0					HT 03;35	TRUE	1		5/18/2021	NSI	3	WA	1105	1155	46.2363	118.95608	EF	754.7	866	114.748	13.97	<1m	4	N	0	NSI21138	1860	40
44	NSI	2021-05-18T12:05:56.2915214-07:00	1205	CDS	SC		109	0	0	0	0					HT 04;43	TRUE	1		5/18/2021	NSI	3	WA	1105	1155	46.2363	118.95608	EF	754.7	866	114.748	13.97	<1m	4	N	0	NSI21138	1860	40
45	NSI	2021-05-18T12:06:56.8924132-07:00	1206	CDS	SC		93	0	0	0	0					HT 05;43	TRUE	1		5/18/2021	NSI	3	WA	1105	1155	46.2363	118.95608	EF	754.7	866	114.748	13.97	<1m	4	N	0	NSI21138	1860	40
46	NSI	2021-05-18T12:07:33.4921556-07:00	1207	CDS	SC		108	0	0	1	0					HT 06;40 GBT HEAD, PECS, PELVIC	TRUE	1	Y	5/18/2021	NSI	3	WA	1105	1155	46.2363	118.95608	EF	754.7	866	114.748	13.97	<1m	4	N	0	NSI21138	1860	40
47	NSI	2021-05-18T12:10:09.1339782-07:00	1210	CDS	SC		125	0	0	0	0					HT 08;52 GBT PECS	TRUE	1	Y	5/18/2021	NSI	3	WA	1105	1155	46.2363	118.95608	EF	754.7	866	114.748	13.97	<1m	4	N	0	NSI21138	1860	40
48	NSI	2021-05-18T12:11:59.7720718-07:00	1211	CDS	SC		107	0	0	0	0					HT 10;44	TRUE	1		5/18/2021	NSI	3	WA	1105	1155	46.2363	118.95608	EF	754.7	866	114.748	13.97	<1m	4	N	0	NSI21138	1860	40
49	NSI	2021-05-18T12:12:52.6498104-07:00	1212	CDS	SC		108	0	0	0	0					HT 11;35	TRUE	1		5/18/2021	NSI	3	WA	1105	1155	46.2363	118.95608	EF	754.7	866	114.748	13.97	<1m	4	N	0	NSI21138	1860	40
50	NSI	2021-05-18T12:13:52.1197348-07:00	1213	CDS	SC		75	0	0	0	0					HT 12;37	TRUE	1		5/18/2021	NSI	3	WA	1105	1155	46.2363	118.95608	EF	754.7	866	114.748	13.97	<1m	4	N	0	NSI21138	1860	40
51	NSI	2021-05-18T12:14:15.9464501-07:00	1214	CDS	SC		73	0	0	0	0					HT 12;53	TRUE	1		5/18/2021	NSI	3	WA	1105	1155	46.2363	118.95608	EF	754.7	866	114.748	13.97	<1m	4	N	0	NSI21138	1860	40
52	NSI	2021-05-18T12:14:56.6953771-07:00	1214	CDS	SC		63	0	0	0	0					HT 13;43	TRUE	1		5/18/2021	NSI	3	WA	1105	1155	46.2363	118.95608	EF	754.7	866	114.748	13.97	<1m	4	N	0	NSI21138	1860	40
53	NSI	2021-05-18T12:15:26.7772588-07:00	1215	CDS	SC		55	0	0	0	0					HT 14;13	TRUE	1		5/18/2021	NSI	3	WA	1105	1155	46.2363	118.95608	EF	754.7	866	114.748	13.97	<1m	4	N	0	NSI21138	1860	40
54	NSI	2021-05-18T12:16:01.6815902-07:00	1216	CDS	SQ		56	0	0	0	0					HT 14;38	TRUE	1		5/18/2021	NSI	3	WA	1105	1155	46.2363	118.95608	EF	754.7	866	114.748	13.97	<1m	4	N	0	NSI21138	1860	40
55	NSI	2021-05-18T12:16:38.8620981-07:00	1216	CDS	SQ		60	0	0	0	0					HT 14;58	TRUE	1		5/18/2021	NSI	3	WA	1105	1155	46.2363	118.95608	EF	754.7	866	114.748	13.97	<1m	4	N	0	NSI21138	1860	40
56	NSI	2021-05-18T12:16:58.0339759-07:00	1216	CDS	SQ		65	0	0	0	0					HT 15;32	TRUE	1		5/18/2021	NSI	3	WA	1105	1155	46.2363	118.95608	EF	754.7	866	114.748	13.97	<1m	4	N	0	NSI21138	1860	40
57	NSI	2021-05-18T12:17:19.5482313-07:00	1217	CDS	SC		48	0	0	0	0					HT 15;58	TRUE	1		5/18/2021	NSI	3	WA	1105	1155	46.2363	118.95608	EF	754.7	866	114.748	13.97	<1m	4	N	0	NSI21138	1860	40
58	NSI	2021-05-18T12:17:52.2240757-07:00	1217	CDS	SC		74	0	0	0	0					HT 16;23	TRUE	1		5/18/2021	NSI	3	WA	1105	1155	46.2363	118.95608	EF	754.7	866	114.748	13.97	<1m	4	N	0	NSI21138	1860	40
59	NSI	2021-05-18T12:18:24.025269-07:00	1218	CDS	SC		84	0	0	0	0					HT 17;01	TRUE	1		5/18/2021	NSI	3	WA	1105	1155	46.2363	118.95608	EF	754.7	866	114.748	13.97	<1m	4	N	0	NSI21138	1860	40
60	NSI	2021-05-18T13:35:11.0395024-07:00	1335	CDS	SC		79	0	0	0	0					HT 02;50	TRUE	1		5/18/2021	NSI	4	WA	1307	1324	46.2367	118.95719	EF	754.7	877	116.205	14.04	<1m	3	N	0	NSI21138	1026	35
61	NSI	2021-05-18T13:35:58.9361481-07:00	1335	CDS	SC		72	0	0	0	0					HT 03;41	TRUE	1		5/18/2021	NSI	4	WA	1307	1324	46.2367	118.95719	EF	754.7	877	116.205	14.04	<1m	3	N	0	NSI21138	1026	35
62	NSI	2021-05-18T13:36:29.9352238-07:00	1336	CDS	SC		91	0	0	0	0					HT 04;16	TRUE	1		5/18/2021	NSI	4	WA	1307	1324	46.2367	118.95719	EF	754.7	877	116.205	14.04	<1m	3	N	0	NSI21138	1026	35
63	NSI	2021-05-18T13:37:02.4901629-07:00	1337	CDS	SC		73	0	0	0	0					HT 05;45	TRUE	1		5/18/2021	NSI	4	WA	1307	1324	46.2367	118.95719	EF	754.7	877	116.205	14.04	<1m	3	N	0	NSI21138	1026	35
64	NSI	2021-05-18T13:38:33.3940277-07:00	1338	CDS	SC		76	0	0	0	0					HT 06;19	TRUE	1		5/18/2021	NSI	4	WA	1307	1324	46.2367	118.95719	EF	754.7	877	116.205	14.04	<1m	3	N	0	NSI21138	1026	35
65	NSI	2021-05-18T13:39:09.1160459-07:00	1339	CDS	SC		81	0	0	0	0					HT 06;52	TRUE	1		5/18/2021	NSI	4	WA	1307	1324	46.2367	118.95719	EF	754.7	877	116.205	14.04	<1m	3	N	0	NSI21138	1026	35
66	NSI	2021-05-18T13:39:58.7121166-07:00	1339	CDS	SC		65	0	0	0	0					HT 08;09	TRUE	1		5/18/2021	NSI	4	WA	1307	1324	46.2367	118.95719	EF	754.7	877	116.205	14.04	<1m	3	N	0	NSI21138	1026	35
67	NSI	2021-05-18T13:40:57.2149048-07:00	1340	CDS	SC		62	0	0	0	0					HT 08;38	TRUE	1		5/18/2021	NSI	4	WA	1307	1324	46.2367	118.95719	EF	754.7	877	116.205	14.04	<1m	3	N	0	NSI21138	1026	35
68	NSI	2021-05-18T13:41:27.0908444-07:00	1341	CDS	SC		57	0	0	0	0					HT 09;09	TRUE	1		5/18/2021	NSI	4	WA	1307	1324	46.2367	118.95719	EF	754.7	877	116.205	14.04	<1m	3	N	0	NSI21138	1026	35
69	NSI	2021-05-18T13:42:01.5908242-07:00	1342	CDS	SC		66	0	0	0	0					HT 10;36	TRUE	1		5/18/2021	NSI	4	WA	1307	1324	46.2367	118.95719	EF	754.7	877	116.205	14.04	<1m	3	N	0	NSI21138	1026	35
70	NSI	2021-05-18T13:43:21.4955718-07:00	1343	CDS	SC		67	0	0	0	0					HT 11;12	TRUE	1		5/18/2021	NSI	4	WA	1307	1324	46.2367	118.95719	EF	754.7	877	116.205	14.04	<1m	3	N	0	NSI21138	1026	35
71	NSI	2021-05-18T13:43:58.417052-07:00	1343	CDS	SC		77	0	0	0	0					HT 11;44	TRUE	1		5/18/2021	NSI	4	WA	1307	1324	46.2367	118.95719	EF	754.7	877	116.205	14.04	<1m	3	N	0	NSI21138	1026	35
72	NSI	2021-05-18T13:44:33.3422689-07:00	1344	CDS	SC		61	0	0	0	0					HT 12;18	TRUE	1		5/18/2021	NSI	4	WA	1307	1324	46.2367	118.95719	EF	754.7	877	116.205	14.04	<1m	3	N	0	NSI21138	1026	35
73	NSI	2021-05-18T13:45:07.4935872-07:00	1345	CDS	SC		62	0	0	0	0					HT 12;51	TRUE	1		5/18/2021	NSI	4	WA	1307	1324	46.2367	118.95719	EF	754.7	877	116.205	14.04	<1m	3	N	0	NSI21138	1026	35
74	NSI	2021-05-18T13:45:49.5958335-07:00	1345	CDS	SC		77	0	0	0	0					HT 13;33	TRUE	1		5/18/2021	NSI	4	WA	1307	1324	46.2367	118.95719	EF	754.7	877	116.205	14.04	<1m	3	N	0	NSI21138	1026	35
75	NSI	2021-05-18T13:46:18.7730269-07:00	1346	CDS	SC		69	0	0	0	0					HT 14;02	TRUE	1		5/18/2021	NSI	4	WA	1307	1324	46.2367	118.95719	EF	754.7	877	116.205	14.04	<1m	3	N	0	NSI21138	1026	35
76	NSI	2021-05-18T14:25:53.1378308-07:00	1425	CDS	SC		55	0	0	0	0					HT 02;03	TRUE	1		5/18/2021	NSI	5	WA	1359	1427	46.2363	118.95615	EF	754.7	879	116.47	13.75	<1m	3	N	0	NSI21138	984	40
77	NSI	2021-05-18T14:29:33.7192433-07:00	1429	CDS	SC		59	0	0	0	0					HT 02;47	TRUE	1		5/18/2021	NSI	5	WA	1359	1427	46.2363	118.95615	EF	754.7	879	116.47	13.75	<1m	3	N	0	NSI21138	984	40
78	NSI	2021-05-18T14:30:13.0909958-07:00	1430	CDS	SC		58	0	0	0	0					HT 03;25	TRUE	1		5/18/2021	NSI	5	WA	1359	1427	46.2363	118.95615	EF	754.7	879	116.47	13.75	<1m	3	N	0	NSI21138	984	40
79	NSI	2021-05-18T14:31:01.6504208-07:00	1431	CDS	SC		65	0	0	0	0					HT 04;11	TRUE	1		5/18/2021	NSI	5	WA	1359	1427	46.2363	118.95615	EF	754.7	879	116.47	13.75	<1m	3	N	0	NSI21138	984	40
80	NSI	2021-05-18T14:31:41.6258954-07:00	1431	CDS	SC		82	0	0	0	0					HT 04;55	TRUE	1		5/18/2021	NSI	5	WA	1359	1427	46.2363	118.95615	EF	754.7	879	116.47	13.75	<1m	3	N	0	NSI21138	984	40
81	NSI	2021-05-18T14:32:22.9835946-07:00	1432	CDS	SC		64	0	0	0	0					HT 05;34	TRUE	1		5/18/2021	NSI	5	WA	1359	1427	46.2363	118.95615	EF	754.7	879	116.47	13.75	<1m	3	N	0	NSI21138	984	40
82	NSI	2021-05-18T14:32:57.4967494-07:00	1432	CDS	SC		60	0	0	0	0					HT 06;15	TRUE	1		5/18/2021	NSI	5	WA	1359	1427	46.2363	118.95615	EF	754.7	879	116.47	13.75	<1m	3	N	0	NSI21138	984	40
83	NSI	2021-05-18T14:33:33.6806785-07:00	1433	CDS	SC		65	0	0	0	0					HT 06;49	TRUE	1		5/18/2021	NSI	5	WA	1359	1427	46.2363	118.95615	EF	754.7	879	116.47	13.75	<1m	3	N	0	NSI21138	984	40
84	NSI	2021-05-18T14:34:12.1382678-07:00	1434	CDS	SC		63	0	0	0	0					HT 07;222	TRUE	1		5/18/2021	NSI	5	WA	1359	1427	46.2363	118.95615	EF	754.7	879	116.47	13.75	<1m	3	N	0	NSI21138	984	40
85	NSI	2021-05-18T14:34:45.651615-07:00	1434	CDS	SC		82	0	0	0	0					HT 07;55	TRUE	1		5/18/2021	NSI	5	WA	1359	1427	46.2363	118.95615	EF	754.7	879	116.47	13.75	<1m	3	N	0	NSI21138	984	40
86	NSI	2021-05-18T14:35:16.0787904-07:00	1435	CDS	SC		80	0	0	0	0					HT 08;30	TRUE	1		5/18/2021	NSI	5	WA	1359	1427	46.2363	118.95615	EF	754.7	879	116.47	13.75	<1m	3	N	0	NSI21138	984	40
87	NSI	2021-05-18T14:35:45.326298-07:00	1435	CDS	SC		66	0	0	0	0					HT 09;05	TRUE	1		5/18/2021	NSI	5	WA	1359	1427	46.2363	118.95615	EF	754.7	879	116.47	13.75	<1m	3	N	0	NSI21138	984	40
88	NSI	2021-05-18T14:36:34.3836265-07:00	1436	CDS	SC		49	0	0	0	0					HT 09;51	TRUE	1		5/18/2021	NSI	5	WA	1359	1427	46.2363	118.95615	EF	754.7	879	116.47	13.75	<1m	3	N	0	NSI21138	984	40
89	NSI	2021-05-18T14:37:10.2339227-07:00	1437	CDS	SC		59	0	0	0	0					HT 10;24	TRUE	1		5/18/2021	NSI	5	WA	1359	1427	46.2363	118.95615	EF	754.7	879	116.47	13.75	<1m	3	N	0	NSI21138	984	40
90	NSI	2021-05-18T14:37:46.2934297-07:00	1437	CDS	SC		61	0	0	0	0					HT 10;55	TRUE	1		5/18/2021	NSI	5	WA	1359	1427	46.2363	118.95615	EF	754.7	879	116.47	13.75	<1m	3	N	0	NSI21138	984	40
91	NSI	2021-05-18T14:38:22.5451442-07:00	1438	CDS	MW		38	0	0	0	0					HT 02;02	TRUE	1		5/18/2021	NSI	6	WA	1455	1500	46.2328	118.99186	S	754.7	880	116.603	14.11	<2m	1	N	0	NSI21138		20
92	NSI	2021-05-18T15:02:56.5860705-07:00	1502	CDS	MW		29	0	0	0	0					HT 02;54	TRUE	1		5/18/2021	NSI	6	WA	1455	1500	46.2328	118.99186	S	754.7	880	116.603	14.11	<2m	1	N	0	NSI21138		20
93	NSI	2021-05-18T15:03:58.357335-07:00	1503	CDS	MW		32	0	0	0	0					HT 03;30	TRUE	1		5/18/2021	NSI	6	WA	1455	1500	46.2328	118.99186	S	754.7	880	116.603	14.11	<2m	1	N	0	NSI21138		20
94	NSI	2021-05-18T15:04:16.9301668-07:00	1504	CDS	MW		33	0	0	0	0					HT 03;57	TRUE	1		5/18/2021	NSI	6	WA	1455	1500	46.2328	118.99186	S	754.7	880	116.603	14.11	<2m	1	N	0	NSI21138		20
95	NSI	2021-05-18T15:04:47.6376658-07:00	1504	CDS	SQ		56	0	0	0	0					HT 04;25	TRUE	1		5/18/2021	NSI	6	WA	1455	1500	46.2328	118.99186	S	754.7	880	116.603	14.11	<2m	1	N	0	NSI21138		20
96	NSI	2021-05-18T15:05:10.9946452-07:00	1505	CDS	SQ		61	0	0	0	0					HT 04;47	TRUE	1		5/18/2021	NSI	6	WA	1455	1500	46.2328	118.99186	S	754.7	880	116.603	14.11	<2m	1	N	0	NSI21138		20
97	NSI	2021-05-18T15:05:33.6672723-07:00	1505	CDS	SQ		58	0	0	0	0					HT 05;10	TRUE	1		5/18/2021	NSI	6	WA	1455	1500	46.2328	118.99186	S	754.7	880	116.603	14.11	<2m	1	N	0	NSI21138		20
98	NSI	2021-05-18T15:05:58.2283486-07:00	1505	CDS	SQ		57	0	0	0	0					HT 05;37	TRUE	1		5/18/2021	NSI	6	WA	1455	1500	46.2328	118.99186	S	754.7	880	116.603	14.11	<2m	1	N	0	NSI21138		20
99	NSI	2021-05-18T15:06:23.8613195-07:00	1506	CDS	SQ		70	0	0	0	0					HT 06;02	TRUE	1		5/18/2021	NSI	6	WA	1455	1500	46.2328	118.99186	S	754.7	880	116.603	14.11	<2m	1	N	0	NSI21138		20
100	NSI	2021-05-18T15:06:52.1629094-07:00	1506	CDS	SQ		65	0	0	0	0					HT 06;34	TRUE	1		5/18/2021	NSI	6	WA	1455	1500	46.2328	118.99186	S	754.7	880	116.603	14.11	<2m	1	N	0	NSI21138		20
101	NSI	2021-05-18T15:07:22.595511-07:00	1507	CDS	SQ		50	0	0	0	0					HT 06;55	TRUE	1		5/18/2021	NSI	6	WA	1455	1500	46.2328	118.99186	S	754.7	880	116.603	14.11	<2m	1	N	0	NSI21138		20
102	NSI	2021-05-18T15:07:44.6756198-07:00	1507	CDS	SQ		65	0	0	0	0					HT 07;26	TRUE	1		5/18/2021	NSI	6	WA	1455	1500	46.2328	118.99186	S	754.7	880	116.603	14.11	<2m	1	N	0	NSI21138		20
103	NSI	2021-05-18T15:08:09.2210957-07:00	1508	CDS	SQ		58	0	0	0	0					HT 07;45	TRUE	1		5/18/2021	NSI	6	WA	1455	1500	46.2328	118.99186	S	754.7	880	116.603	14.11	<2m	1	N	0	NSI21138		20
104	NSI	2021-05-18T15:08:35.2725631-07:00	1508	CDS	SQ		60	0	0	0	0					HT 08;13	TRUE	1		5/18/2021	NSI	6	WA	1455	1500	46.2328	118.99186	S	754.7	880	116.603	14.11	<2m	1	N	0	NSI21138		20
105	NSI	2021-05-18T15:09:02.9647077-07:00	1509	CDS	SQ		67	0	0	0	0					HT 08;42	TRUE	1		5/18/2021	NSI	6	WA	1455	1500	46.2328	118.99186	S	754.7	880	116.603	14.11	<2m	1	N	0	NSI21138		20
106	NSI	2021-05-18T15:09:30.8910342-07:00	1509	CDS	SQ		52	0	0	0	0					HT 09;08	TRUE	1		5/18/2021	NSI	6	WA	1455	1500	46.2328	118.99186	S	754.7	880	116.603	14.11	<2m	1	N	0	NSI21138		20

107	NSI	2021-05-18T15:10:25.9192908-07:00	1510	CDS	SQ	59	0	0	0	0		HT 10;00	TRUE	1	5/18/2021	NSI	6	WA	1455	1500	46.2328	118.99186	S	754.7	880	116.603	14.11	<2m	1	N	0	NSI21138		20
108	NSI	2021-05-18T15:10:50.7045198-07:00	1510	CDS	SQ	48	0	0	0	0		HT 10;29	TRUE	1	5/18/2021	NSI	6	WA	1455	1500	46.2328	118.99186	S	754.7	880	116.603	14.11	<2m	1	N	0	NSI21138		20
109	NSI	2021-05-18T15:11:19.7484249-07:00	1511	CDS	SQ	46	0	0	0	0		HT 11;05	TRUE	1	5/18/2021	NSI	6	WA	1455	1500	46.2328	118.99186	S	754.7	880	116.603	14.11	<2m	1	N	0	NSI21138		20
110	NSI	2021-05-18T15:11:52.250243-07:00	1511	CDS	SQ	59	0	0	0	0		HT 11;36	TRUE	1	5/18/2021	NSI	6	WA	1455	1500	46.2328	118.99186	S	754.7	880	116.603	14.11	<2m	1	N	0	NSI21138		20
111	NSI	2021-05-18T15:12:23.5112423-07:00	1512	CDS	SQ	74	0	0	0	0		HT 11;56	TRUE	1	5/18/2021	NSI	6	WA	1455	1500	46.2328	118.99186	S	754.7	880	116.603	14.11	<2m	1	N	0	NSI21138		20
112	NSI	2021-05-18T15:12:41.7034567-07:00	1512	CDS	SQ	54	0	0	0	0		HT 12;19	TRUE	1	5/18/2021	NSI	6	WA	1455	1500	46.2328	118.99186	S	754.7	880	116.603	14.11	<2m	1	N	0	NSI21138		20
113	NSI	2021-05-18T15:13:06.5876882-07:00	1513	CDS	SQ	52	0	0	0	0		HT 12;52	TRUE	1	5/18/2021	NSI	6	WA	1455	1500	46.2328	118.99186	S	754.7	880	116.603	14.11	<2m	1	N	0	NSI21138		20
114	NSI	2021-05-18T15:13:37.1987041-07:00	1513	CDS	SQ	56	0	0	0	0		HT 13;17	TRUE	1	5/18/2021	NSI	6	WA	1455	1500	46.2328	118.99186	S	754.7	880	116.603	14.11	<2m	1	N	0	NSI21138		20
115	NSI	2021-05-18T15:14:03.507912-07:00	1514	CDS	SQ	67	0	0	0	0		HT 13;52	TRUE	1	5/18/2021	NSI	6	WA	1455	1500	46.2328	118.99186	S	754.7	880	116.603	14.11	<2m	1	N	0	NSI21138		20
116	NSI	2021-05-18T15:14:41.2955022-07:00	1514	CDS	SQ	45	0	0	0	0		HT 14;22	TRUE	1	5/18/2021	NSI	6	WA	1455	1500	46.2328	118.99186	S	754.7	880	116.603	14.11	<2m	1	N	0	NSI21138		20
117	NSI	2021-05-18T15:15:06.9308561-07:00	1515	CDS	SQ	65	0	0	0	0		HT 14;45	TRUE	1	5/18/2021	NSI	6	WA	1455	1500	46.2328	118.99186	S	754.7	880	116.603	14.11	<2m	1	N	0	NSI21138		20
118	NSI	2021-05-18T15:15:30.2362105-07:00	1515	CDS	SQ	63	0	0	0	0		HT 15;15	TRUE	1	5/18/2021	NSI	6	WA	1455	1500	46.2328	118.99186	S	754.7	880	116.603	14.11	<2m	1	N	0	NSI21138		20
119	NSI	2021-05-18T15:16:01.2971379-07:00	1516	CDS	SQ	61	0	0	0	0		HT 15;42	TRUE	1	5/18/2021	NSI	6	WA	1455	1500	46.2328	118.99186	S	754.7	880	116.603	14.11	<2m	1	N	0	NSI21138		20
120	NSI	2021-05-18T15:16:29.8234444-07:00	1516	CDS	SQ	46	0	0	0	0		HT 16;30	TRUE	1	5/18/2021	NSI	6	WA	1455	1500	46.2328	118.99186	S	754.7	880	116.603	14.11	<2m	1	N	0	NSI21138		20
121	NSI	2021-05-18T15:17:14.139402-07:00	1517	CDS	SQ	60	0	0	0	0		HT 16;49	TRUE	1	5/18/2021	NSI	6	WA	1455	1500	46.2328	118.99186	S	754.7	880	116.603	14.11	<2m	1	N	0	NSI21138		20
122	NSI	2021-05-18T15:17:38.4909476-07:00	1517	CDS	SQ	66	0	0	0	0		HT 17;27	TRUE	1	5/18/2021	NSI	6	WA	1455	1500	46.2328	118.99186	S	754.7	880	116.603	14.11	<2m	1	N	0	NSI21138		20
123	NSI	2021-05-18T15:18:22.4623544-07:00	1518	CDS	SQ	65	0	0	0	0		HT 18;10	TRUE	1	5/18/2021	NSI	6	WA	1455	1500	46.2328	118.99186	S	754.7	880	116.603	14.11	<2m	1	N	0	NSI21138		20
124	NSI	2021-05-18T15:18:55.229695-07:00	1518	CDS	SQ	58	0	0	0	0		HT 18;47	TRUE	1	5/18/2021	NSI	6	WA	1455	1500	46.2328	118.99186	S	754.7	880	116.603	14.11	<2m	1	N	0	NSI21138		20
125	NSI	2021-05-18T15:19:42.2174875-07:00	1519	CDS	SQ	53	0	0	0	0		HT 19;20	TRUE	1	5/18/2021	NSI	6	WA	1455	1500	46.2328	118.99186	S	754.7	880	116.603	14.11	<2m	1	N	0	NSI21138		20
126	NSI	2021-05-18T15:20:16.0944058-07:00	1520	CDS	SQ	78	0	0	0	0		HT 19;49	TRUE	1	5/18/2021	NSI	6	WA	1455	1500	46.2328	118.99186	S	754.7	880	116.603	14.11	<2m	1	N	0	NSI21138		20
127	NSI	2021-05-18T15:20:40.5476379-07:00	1520	CDS	SQ	55	0	0	0	0		HT 20;19	TRUE	1	5/18/2021	NSI	6	WA	1455	1500	46.2328	118.99186	S	754.7	880	116.603	14.11	<2m	1	N	0	NSI21138		20
128	NSI	2021-05-18T15:21:09.7171237-07:00	1521	CDS	SQ	60	0	0	0	0		HT 20;46	TRUE	1	5/18/2021	NSI	6	WA	1455	1500	46.2328	118.99186	S	754.7	880	116.603	14.11	<2m	1	N	0	NSI21138		20
129	NSI	2021-05-18T15:21:34.2332933-07:00	1521	CDS	SQ	58	0	0	0	0		HT 21;15	TRUE	1	5/18/2021	NSI	6	WA	1455	1500	46.2328	118.99186	S	754.7	880	116.603	14.11	<2m	1	N	0	NSI21138		20
130	NSI	2021-05-18T15:22:03.7125437-07:00	1522	CDS	SQ	71	0	0	0	0		HT 21;43	TRUE	1	5/18/2021	NSI	6	WA	1455	1500	46.2328	118.99186	S	754.7	880	116.603	14.11	<2m	1	N	0	NSI21138		20
131	NSI	2021-05-18T15:22:29.5611735-07:00	1522	CDS	SQ	55	0	0	0	0		HT 22;08	TRUE	1	5/18/2021	NSI	6	WA	1455	1500	46.2328	118.99186	S	754.7	880	116.603	14.11	<2m	1	N	0	NSI21138		20
132	NSI	2021-05-18T15:23:00.356586-07:00	1523	CDS	SQ	49	0	0	0	0		HT 22;38	TRUE	1	5/18/2021	NSI	6	WA	1455	1500	46.2328	118.99186	S	754.7	880	116.603	14.11	<2m	1	N	0	NSI21138		20
133	NSI	2021-05-18T15:23:22.429457-07:00	1523	CDS	SQ	45	0	0	0	0		HT 23;02	TRUE	1	5/18/2021	NSI	6	WA	1455	1500	46.2328	118.99186	S	754.7	880	116.603	14.11	<2m	1	N	0	NSI21138		20
1	TST	2021-05-19T10:18:04.7294346-07:00	1018	CDS	BS	84	0	0	0	0			TRUE	1	5/19/2021	TST	1	WA	925	1014	46.5764	118.07896	EF	747.6	857	114.633	12.93	<1m	5	N	0	TST21139	1820	85
2	TST	2021-05-19T10:21:04.1914405-07:00	1021	CDS	BS	56	0	0	0	0			TRUE	1	5/19/2021	TST	1	WA	925	1014	46.5764	118.07896	EF	747.6	857	114.633	12.93	<1m	5	N	0	TST21139	1820	85
3	TST	2021-05-19T10:21:17.8282413-07:00	1021	CDS	BS	66	0	0	0	0			TRUE	1	5/19/2021	TST	1	WA	925	1014	46.5764	118.07896	EF	747.6	857	114.633	12.93	<1m	5	N	0	TST21139	1820	85
4	TST	2021-05-19T10:21:38.4793766-07:00	1021	CDS	BS	59	0	0	0	0			TRUE	1	5/19/2021	TST	1	WA	925	1014	46.5764	118.07896	EF	747.6	857	114.633	12.93	<1m	5	N	0	TST21139	1820	85
5	TST	2021-05-19T10:22:07.9534906-07:00	1022	CDS	BS	63	0	0	0	0			TRUE	1	5/19/2021	TST	1	WA	925	1014	46.5764	118.07896	EF	747.6	857	114.633	12.93	<1m	5	N	0	TST21139	1820	85
6	TST	2021-05-19T10:22:35.7787421-07:00	1022	CDS	BS	59	0	0	0	0			TRUE	1	5/19/2021	TST	1	WA	925	1014	46.5764	118.07896	EF	747.6	857	114.633	12.93	<1m	5	N	0	TST21139	1820	85
7	TST	2021-05-19T10:23:14.6911929-07:00	1023	CDS	BS	58	0	0	0	0			TRUE	1	5/19/2021	TST	1	WA	925	1014	46.5764	118.07896	EF	747.6	857	114.633	12.93	<1m	5	N	0	TST21139	1820	85
8	TST	2021-05-19T10:23:35.1600197-07:00	1023	CDS	BS	61	0	0	0	0			TRUE	1	5/19/2021	TST	1	WA	925	1014	46.5764	118.07896	EF	747.6	857	114.633	12.93	<1m	5	N	0	TST21139	1820	85
9	TST	2021-05-19T10:24:13.1558641-07:00	1024	CDS	BS	59	0	0	0	0			TRUE	1	5/19/2021	TST	1	WA	925	1014	46.5764	118.07896	EF	747.6	857	114.633	12.93	<1m	5	N	0	TST21139	1820	85
10	TST	2021-05-19T10:24:46.6996561-07:00	1024	CDS	BS	62	0	0	0	0			TRUE	1	5/19/2021	TST	1	WA	925	1014	46.5764	118.07896	EF	747.6	857	114.633	12.93	<1m	5	N	0	TST21139	1820	85
11	TST	2021-05-19T10:25:18.4858601-07:00	1025	CDS	BS	64	0	0	0	0			TRUE	1	5/19/2021	TST	1	WA	925	1014	46.5764	118.07896	EF	747.6	857	114.633	12.93	<1m	5	N	0	TST21139	1820	85
12	TST	2021-05-19T10:25:41.8492779-07:00	1025	CDS	BS	58	0	0	0	0			TRUE	1	5/19/2021	TST	1	WA	925	1014	46.5764	118.07896	EF	747.6	857	114.633	12.93	<1m	5	N	0	TST21139	1820	85
13	TST	2021-05-19T10:26:17.1482566-07:00	1026	CDS	BS	72	0	0	0	0			TRUE	1	5/19/2021	TST	1	WA	925	1014	46.5764	118.07896	EF	747.6	857	114.633	12.93	<1m	5	N	0	TST21139	1820	85
14	TST	2021-05-19T10:26:47.4967286-07:00	1026	CDS	BS	55	0	0	0	0			TRUE	1	5/19/2021	TST	1	WA	925	1014	46.5764	118.07896	EF	747.6	857	114.633	12.93	<1m	5	N	0	TST21139	1820	85
15	TST	2021-05-19T10:27:13.0055248-07:00	1027	CDS	BS	76	0	0	0	0			TRUE	1	5/19/2021	TST	1	WA	925	1014	46.5764	118.07896	EF	747.6	857	114.633	12.93	<1m	5	N	0	TST21139	1820	85
16	TST	2021-05-19T10:27:58.260496-07:00	1027	CDS	BS	60	0	0	0	0			TRUE	1	5/19/2021	TST	1	WA	925	1014	46.5764	118.07896	EF	747.6	857	114.633	12.93	<1m	5	N	0	TST21139	1820	85
17	TST	2021-05-19T10:28:24.9863816-07:00	1028	CDS	BS	58	0	0	0	0			TRUE	1	5/19/2021	TST	1	WA	925	1014	46.5764	118.07896	EF	747.6	857	114.633	12.93	<1m	5	N	0	TST21139	1820	85
18	TST	2021-05-19T10:29:06.4960954-07:00	1029	CDS	BS	81	0	0	0	0			TRUE	1	5/19/2021	TST	1	WA	925	1014	46.5764	118.07896	EF	747.6	857	114.633	12.93	<1m	5	N	0	TST21139	1820	85
19	TST	2021-05-19T10:29:32.9359618-07:00	1029	CDS	BS	56	0	0	0	0			TRUE	1	5/19/2021	TST	1	WA	925	1014	46.5764	118.07896	EF	747.6	857	114.633	12.93	<1m	5	N	0	TST21139	1820	85
20	TST	2021-05-19T10:30:04.521007-07:00	1030	CDS	BS	63	0	0	0	0			TRUE	1	5/19/2021	TST	1	WA	925	1014	46.5764	118.07896	EF	747.6	857	114.633	12.93	<1m	5	N	0	TST21139	1820	85
21	TST	2021-05-19T10:30:33.8532208-07:00	1030	CDS	BS	53	0	0	0	0			TRUE	1	5/19/2021	TST	1	WA	925	1014	46.5764	118.07896	EF	747.6	857	114.633	12.93	<1m	5	N	0	TST21139	1820	85
22	TST	2021-05-19T10:31:02.5278731-07:00	1031	CDS	BS	55	0	0	0	0			TRUE	1	5/19/2021	TST	1	WA	925	1014	46.5764	118.07896	EF	747.6	857	114.633	12.93	<1m	5	N	0	TST21139	1820	85
23	TST	2021-05-19T10:31:32.4521334-07:00	1031	CDS	BS	55	0	0	0	0			TRUE	1	5/19/2021	TST	1	WA	925	1014	46.5764	118.07896	EF	747.6	857	114.633	12.93	<1m	5	N	0	TST21139	1820	85
24	TST	2021-05-19T10:31:55.1124483-07:00	1031	CDS	SC	56	0	0	0	0			TRUE	1	5/19/2021	TST	1	WA	925	1014	46.5764	118.07896	EF	747.6	857	114.633	12.93	<1m	5	N	0	TST21139	1820	85
25	TST	2021-05-19T10:32:31.5128966-07:00	1032	CDS	SC	105	0	0	0	0			TRUE	1	5/19/2021	TST	1	WA	925	1014	46.5764	118.07896	EF	747.6	857	114.633	12.93	<1m	5	N	0	TST21139	1820	85
26	TST	2021-05-19T10:33:08.109671-07:00	1033	CDS	SC	85	0	0	0	0			TRUE	1	5/19/2021	TST	1	WA	925	1014	46.5764	118.07896	EF	747.6	857	114.633	12.93	<1m	5	N	0	TST21139	1820	85
27	TST	2021-05-19T10:33:46.9601235-07:00	1033	CDS	SC	72	0	0	0	0			TRUE	1	5/19/2021	TST	1	WA	925	1014	46.5764	118.07896	EF	747.6	857	114.633	12.93	<1m	5	N	0	TST21139	1820	85
28	TST	2021-05-19T10:34:20.4934844-07:00	1034	CDS	SC	51	0	0	0	0			TRUE	1	5/19/2021	TST	1	WA	925	1014	46.5764	118.07896	EF	747.6	857	114.633	12.93	<1m	5	N	0	TST21139	1820	85
29	TST	2021-05-19T10:35:08.3686834-07:00	1035	CDS	SC	80	0	0	0	0			TRUE	1	5/19/2021	TST	1	WA	925	1014	46.5764	118.07896	EF	747.6	857	114.633	12.93	<1m	5	N	0	TST21139	1820	85
30	TST	2021-05-19T10:35:35.9653157-07:00	1035	CDS	SC	59	0	0	0	0			TRUE	1	5/19/2021	TST	1	WA	925	1014	46.5764	118.07896	EF	747.6	857	114.633	12.93	<1m	5	N	0	TST21139	1820	85
31	TST	2021-05-19T10:36:14.3080369-07:00	1036	CDS	SC	49	0	0	0	0			TRUE	1	5/19/2021	TST	1	WA	925	1014	46.5764	118.07896	EF	747.6	857	114.633	12.93	<1m	5	N	0	TST21139	1820	85
32	TST	2021-05-19T10:36:54.7263652-07:00	1036	CDS	SC	63	0	0	0	0			TRUE	1	5/19/2021	TST	1	WA	925	1014	46.5764	118.07896	EF	747.6	857	114.633	12.93	<1m	5	N	0	TST21139	1820	85
33	TST	2021-05-19T11:14:31.3407653-07:00	1114	CDS	BS	65	0	0	0	0			TRUE	1	5/19/2021	TST	2	WA	1039	1111	46.5733	118.08929	EF	747.6		0	13.14	<1m	3	N	0	TST21139	1192	75
34	TST	2021-05-19T11:15:07.0432635-07:00	1115	CDS	BS	70	0	0	0	0			TRUE	1	5/19/2021	TST	2	WA	1039	1111	46.5733	118.08929	EF	747.6		0	13.14	<1m	3	N	0	TST21139	1192	75
35	TST	2021-05-19T11:15:28.0118542-07:00	1115	CDS	BS	51	0	0	0	0			TRUE	1	5/19/2021	TST	2	WA	1039	1111	46.5733	118.08929	EF	747.6		0	13.14	<1m	3	N	0	TST21139	1192	75
36	TST	2021-05-19T11:15:53.4186538-07:00	1115	CDS	BS	45	0	0	0	0			TRUE	1	5/19/2021	TST	2	WA	1039	1111	46.5733	118.08929	EF	747.6		0	13.14	<1m	3	N	0	TST21139	1192	75
37	TST	2021-05-19T11:16:05.2711423-07:00	1116	CDS	SC	54	0	0	0	0			TRUE	1	5/19/2021	TST	2	WA	1039	1111	46.5733	118.08929	EF	747.6		0	13.14	<1m	3	N	0	TST21139	1192	75
38	TST	2021-05-19T11:16:50.7713954-07:00	1116	CDS	SC	70	0	0	0	0			TRUE	1	5/19/2021	TST	2	WA	1039	1111	46.5733	118.08929	EF	747.6		0	13.14	<1m	3	N	0	TST21139	1192	75
39	TST	2021-05-19T11:17:28.6817147-07:00	1117	CDS	SC	66	0	0	0	0			TRUE	1	5/19/2021	TST	2	WA	1039	1111	46.5733	118.08929	EF	747.6		0	13.14	<1m	3	N	0	TST21139	1192	75
40	TST	2021-05-19T11:18:14.8608321-07:00	1118	CDS	BS	60	0	0	0	0			TRUE	1	5/19/2021	TST	2	WA	1039	1111	46.5733	118.08929	EF	747.6		0	13.14	<1m	3	N	0	TST21139	1192	75
41	TST	2021-05-19T11:18:31.1027653-07:00	1118	CDS	BS	50	0	0	0	0			TRUE	1	5/19/2021	TST	2	WA	1039	1111	46.5733	118.08929	EF	747.6		0	13.14	<1m	3	N	0	TST21139	1192	75
42	TST	2021-05-19T11:18:52.8161501-07:00	1118	CDS	SC	48	0	0	0	0			TRUE	1	5/19/2021	TST	2	WA	1039	1111	46.5733	118.08929	EF	747.6		0	13.14	<1m	3	N	0	TST21139	1192	75
43	TST	2021-05-19T11:19:47.9222612-07:00	1119	CDS	SC	55	0	0	0	0			TRUE	1	5/19/2021	TST	2	WA	1039	1111	46.5733	118.08929	EF	747.6		0	13.14	<1m	3	N	0	TST21139	1192	75
44	TST	2021-05-19T11:20:22.2150673-07:00	1120	CDS	SC	56	0	0	0	0			TRUE	1	5/19/2021	TST	2	WA	1039	1111	46.5733	118.08929	EF	747.6		0	13.14	<1m	3	N	0	TST21139	1192	75
45	TST	2021-05-19T11:20:42.3403981-07:00	1120	CDS	SC	51	0	0	0	0			TRUE	1	5/19/2021	TST	2	WA	1039	1111	46.5733	118.08929	EF	747.6		0	13.14	<1m	3	N	0	TST21139	1192	75
46	TST	2021-05-19T11:21:39.4475636-07:00	1121	CDS	SC	56	0	0	0	0			TRUE	1	5/19/2021	TST	2	WA	1039	1111	46.5733	118.08929	EF	747.6		0	13.14	<1m	3	N	0	TST21139	1192	75
47	TST	2021-05-19T11:22:20.2942976-07:00	1122	CDS	SC	59	0	0	0	0			TRUE	1	5/19/2021	TST	2	WA	1039	1111	46.5733	118.08929	EF	747.6		0	13.14	<1m	3	N	0	TST21139	1192	75
48	TST	2021-05-19T11:23:06.440914-07:00	1123	CDS	SC	55	0	0	0	0			TRUE	1	5/19/2021	TST	2	WA	1039	1111	46.5733	118.08929	EF	747.6		0	13.14	<1m	3	N	0	TST21139	1192	75
49	TST	2021-05-19T11:23:57.3207395-07:00	1123	CDS	SC	90	0	0	0	0			TRUE	1	5/19/2021	TST	2	WA	1039	1111	46.5733	118.08929	EF	747.6		0	13.14	<1m	3	N	0	TST21139	1192	75
1	NSB	2021-05-20T09:40:43.9508938-07:00	940	CDS	SC	73	0	0	0	0		HT 02;18	TRUE	1	5/20/2020	NBS	1	WA	848	931	45.6241	121.98801	EF	765.4	841	109.877	12.71	<1m	5	Y	0	NSB21140	1824	80
2	NSB	2021-05-20T09:44:37.5071748-07:00	944	CDS	SC	83	0	0	0	0		HT 03;10	TRUE	1	5/20/2020	NBS	1	WA	848	931	45.6241	121.98801	EF	765.4	841	109.877	12.71	<1m	5	Y	0	NSB21140	1824	80
3	NSB	2021-05-20T09:45:09.6714653-07:00	945	CDS	SC	112	0	0	0	0		HT 03;44	TRUE	1	5/20/2020	NBS	1	WA	848	931	45.6241	121.98801	EF	765.4	841	109.877	12.71	<1m	5	Y	0	NSB21140	1824	80
4	NSB	2021-05-20T09:45:47.7084989-07:00	945	CDS	SC	112	0	0	0	0		HT 04;22	TRUE	1	5/20/2020	NBS	1	WA	848	931	45.6241	121.98801	EF	765.4	841	109.877	12.71	<1m	5	Y	0	NSB21140	1824	80
5	NSB	2021-05-20T09:46:16.7714856-07:00	946	CDS	SC	91	0	0	0	0		HT 04;55	TRUE	1	5/20/2020	NBS	1	WA	848	931	45.6241	121.98801	EF	765.4	841	109.877	12.71	<1m	5	Y	0	NSB21140	1824	80
6	NSB	2021-05-20T09:46:52.9795195-07:00	946	CDS	SK	55	0	0	0	0		HT 05;26	TRUE	1	5/20/2020	NBS	1	WA	848	931	45.6241	121.98801	EF	765.4	841	109.877	12.71	<1m	5	Y	0	NSB21140	1824	80
7	NSB	2021-05-20T09:47:24.6098462-07:00	947	CDS	SK	53	0	0	0	0		HT 06;00	TRUE	1	5/20/2020	NBS	1	WA	848	931	45.6241	121.98801	EF	765.4	841	109.877	12.71	<1m	5	Y	0	NSB21140	1824	80
8	NSB	2021-05-20T09:47:54.9195436-07:00	947	CDS	SQ	62	0	0	0	0		HT 06;29	TRUE	1	5/20/2020	NBS	1	WA	848	931	45.6241	121.98801	EF	765.4	841	109.877	12.71	<1m	5	Y	0	NSB21140	1824	80
9	NSB	2021-05-20T09:48:15.0768536-07:00	948	CDS	SK	59	0	0	0	0		HT 06;59	TRUE	1	5/20/2020	NBS	1	WA	848	931	45.6241	121.98801	EF	765.4	841	109.877	12.71	<1m	5	Y	0	NSB21140	1824	80
10	NSB	2021-05-20T09:48:47.8060711-07:00	948	CDS	SC	71	0	0	0	0		HT 07;32	TRUE	1	5/20/2020	NBS	1	WA	848	931	45.6241	121.98801	EF	765.4	841	109.877	12.71	<1m	5	Y	0	NSB21140	1824	80
11	NSB	2021-05-20T09:49:28.2108564-07:00	949	CDS	SC	73	0	0	0	0		HT 08;06	TRUE	1	5/20/2020	NBS	1	WA	848	931	45.6241	121.98801	EF	765.4	841	109.877	12.71	<1m	5	Y	0	NSB21140	1824	80
12	NSB	2021-05-20T09:50:12.3191516-07:00	950	CDS	SC	76	0	0	0	0		HT 08;46	TRUE	1	5/20/2020	NBS	1	WA	848	931	45.6241	121.98801	EF	765.4	841	109.877	12.71	<1m	5	Y	0	NSB21140	1824	80
13	NSB	2021-05-20T09:50:44.9680169-07:00	950	CDS	SC	62	0	0	0	0		HT 09;18	TRUE	1	5/20/2020	NBS	1	WA	848	931	45.6241	121.98801	EF	765.4	841	109.877	12.71	<1m	5	Y	0	NSB21140	1824	80
14	NSB	2021-05-20T09:51:23.043799-07:00	951	CDS	SQ	61	0	0	0	0		HT 10;03	TRUE	1	5/20/2020	NBS	1	WA	848	931	45.6241	121.98801	EF	765.4	841	109.877	12.71	<1m	5	Y	0	NSB21140	1824	80
15	NSB	2021-05-20T09:51:52.2780733-07:00	951	CDS	SC	70	0	0	0	0		HT 10;33	TRUE	1	5/20/2020	NBS	1	WA	848	931	45.6241	121.98801	EF	765.4	841	109.877	12.71	<1m	5	Y	0	NSB21140	1824	80
16	NSB	2021-05-20T09:52:24.3829487-07:00	952	CDS	SC	88	0	0	0	0		HT 12;17	TRUE	1	5/20/2020	NBS	1	WA	848	931	45.6241	121.98801	EF	765.4	841	109.877	12.71	<1m	5	Y	0	NSB21140	1824	80
17	NSB	2021-05-20T09:54:04.2547984-07:00	954	CDS	SC	70	0	0	0	0		HT 12;43	TRUE	1	5/20/2020	NBS	1	WA	848	931	45.6241	121.98801	EF	765.4	841	109.877	12.71	<1m	5	Y	0	NSB21140	1824	80
18	NSB	2021-05-20T09:54:33.1346327-07:00	954	CDS	SU	101	0	0	0	0		HT 13;19	TRUE	1	5/20/2020	NBS	1	WA	848	931	45.6241	121.98801	EF	765.4	841	109.877	12.71	<1m	5	Y	0	NSB21140	1824	80
19	NSB	2021-05-20T09:55:17.0969676-07:00	955	CDS	SC	105	0	0	0	0		HT 13;55	TRUE	1	5/20/2020	NBS	1	WA	848	931	45.6241	121.98801	EF	765.4	841	109.877	12.71	<1m	5	Y	0	NSB21140	1824	80
20	NSB	2021-05-20T09:55:59.2448143-07:00	955	CDS	SC	67	0	0	0	0		HT 14;33	TRUE	1	5/20/2020	NBS	1	WA	848	931	45.6241	121.98801	EF	765.4	841	109.877	12.71	<1m	5	Y	0	NSB21140	1824	80
21	NSB	2021-05-20T09:56:27.8136288-07:00	956	CDS	SC	112	0	0	0	0		HT 15;08	TRUE	1	5/20/2020	NBS	1	WA	848	931	45.6241	121.98801	EF	765.4	841	109.877	12.71	<1m	5	Y	0	NSB21140	1824	80
22	NSB	2021-05-20T09:57:09.8202792-07:00	957	CDS	SC	73	0	0	0	0		HT 15;44	TRUE	1	5/20/2020	NBS	1	WA	848	931	45.6241	121.98801	EF	765.4	841	109.877	12.71	<1m	5	Y	0	NSB21140	1824	80
23	NSB	2021-05-20T09:57:32.4145144-07:00	957	CDS	SK	61	0	0	0	0		HT 16;22	TRUE	1	5/20/2020	NBS	1	WA	848	931	45.6241	121.98801	EF	765.4	841	109.877	12.71	<1m	5	Y	0	NSB21140	1824	80
24	NSB	2021-05-20T09:58:00.381427-07:00	958	CDS	SC	77	0	0	0	0		HT 16;39	TRUE	1	5/20/2020	NBS	1	WA	848	931	45.6241	121.98801	EF	765.4	841	109.877	12.71	<1m	5	Y	0	NSB21140	1824	80
25	NSB	2021-05-20T09:58:34.1010091-07:00	958	CDS	SC	81	0	0	0	0		HT 17;14	TRUE	1	5/20/2020	NBS	1	WA	848	931	45.6241	121.98801	EF	765.4	841	109.877	12.71	<1m	5	Y	0	NSB21140	1824	80
26	NSB	2021-05-20T09:59:04.0647754-07:00	959	CDS	SC	107	0	0	0	0		HT 17;44	TRUE	1	5/20/2020	NBS	1	WA	848	931	45.6241	121.98801	EF	765.4	841	109.877	12.71	<1m	5	Y	0	NSB21140	1824	80
27	NSB	2021-05-20T09:59:35.6666957-07:00	959	CDS	SC	75	0	0	0	0		HT 18;12	TRUE	1	5/20/2020	NBS	1	WA	848	931	45.6241	121.98801	EF	765.4	841	109.877	12.71	<1m	5	Y	0	NSB21140	1824	80
28	NSB	2021-05-20T10:00:06.8168364-07:00	1000	CDS	SC	74	0	0	0	0		HT 18;50	TRUE	1	5/20/2020	NBS	1	WA	848	931	45.6241	121.98801	EF	765.4	841	109.877	12.71	<1m	5	Y	0	NSB21140	1824	80
29	NSB	2021-05-20T10:00:40.8337731-07:00	1000	CDS	SC	55	0	0	0	0		HT 19;24	TRUE	1	5/20/2020	NBS	1	WA	848	931	45.6241	121.98801	EF	765.4	841	109.877	12.71	<1m	5	Y	0	NSB21140	1824	80
30	NSB	2021-05-20T10:01:21.9373318-07:00	1001	CDS	SC	79	0	0	0	0		HT 20;00	TRUE	1	5/20/2020	NBS	1	WA	848	931	45.6241	121.98801	EF	765.4	841	109.877	12.71	<1m	5	Y	0	NSB21140	1824	80
31	NSB	2021-05-20T10:01:53.486807-07:00	1001	CDS	SC	130	0	0	0	0		HT 20;29	TRUE	1	5/20/2020	NBS	1	WA	848	931	45.6241	121.98801	EF	765.4	841	109.877	12.71	<1m	5	Y	0	NSB21140	1824	80
32	NSB	2021-05-20T10:02:45.5723708-07:00	1002	CDS	SC	80	0	0	0	0		HT 21;19	TRUE	1	5/20/2020	NBS	1	WA	848	931	45.6241	121.98801	EF	765.4	841	109.877	12.71	<1m	5	Y	0	NSB21140	1824	80
33	NSB	2021-05-20T10:03:19.0139849-07:00	1003	CDS	SC	70	0	0	0	0		HT 21;59	TRUE	1	5/20/2020	NBS	1	WA	848	931	45.6241	121.98801	EF	765.4	841	109.877	12.71	<1m	5	Y	0	NSB21140	1824	80
34	NSB	2021-05-20T10:03:49.2161288-07:00	1003	CDS	SC	78	0	0	0	0		HT 22;28	TRUE	1	5/20/2020	NBS	1	WA	848	931	45.6241	121.98801	EF	765.4	841	109.877	12.71	<1m	5	Y	0	NSB21140	1824	80
35	NSB	2021-05-20T10:04:15.5282951-07:00	1004	CDS	SC	93	0	0	0	0		HT 22;51	TRUE	1	5/20/2020	NBS	1	WA	848	931	45.6241	121.98801	EF	765.4	841	109.877	12.71	<1m	5	Y	0	NSB21140	1824	80
36	NSB	2021-05-20T10:04:50.520146-07:00	1004	CDS	SC	72	0	0	0	0		HT 23;30	TRUE	1	5/20/2020	NBS	1	WA	848	931	45.6241	121.98801	EF	765.4	841	109.877	12.71	<1m	5	Y	0	NSB21140	1824	80
37	NSB	2021-05-20T10:05:28.064689-07:00	1005	CDS	SC	94	0	0	0	0		HT 24;03	TRUE	1	5/20/2020	NBS	1	WA	848	931	45.6241	121.98801	EF	765.4	841	109.877	12.71	<1m	5	Y	0	NSB21140	1824	80
38	NSB	2021-05-20T10:06:06.7212908-07:00	1006	CDS	SC	68	0	0	0	0		HT 24;40	TRUE	1	5/20/2020	NBS	1	WA	848	931	45.6241	121.98801	EF	765.4	841	109.877	12.71	<1m	5	Y	0	NSB21140	1824	80
39	NSB	2021-05-20T10:06:31.8186399-07:00	1006	CDS	SC	76	0	0	0	0		HT 25;14	TRUE	1	5/20/2020	NBS	1	WA	848	931	45.6241	121.98801	EF	765.4	841	109.877	12.71	<1m	5	Y	0	NSB21140	1824	80
40	NSB	2021-05-20T10:07:12.0444312-07:00	1007	CDS	SC	82	0	0	0	0		HT 25;48	TRUE	1	5/20/2020	NBS	1	WA	848	931	45.6241	121.98801	EF	765.4	841	109.877	12.71	<1m	5	Y	0	NSB21140	1824	80
41	NSB	2021-05-20T10:07:44.6213554-07:00	1007	CDS	SC	71	0	0	0	0		HT 26;19	TRUE	1	5/20/2020	NBS	1	WA	848	931	45.6241	121.98801	EF	765.4	841	109.877	12.71	<1m	5	Y	0	NSB21140	1824	80
42	NSB	2021-05-20T10:08:08.679876-07:00	1008	CDS	LD	50	0	0	0	0		HT 27;00	TRUE	1	5/20/2020	NBS	1	WA	848	931	45.6241	121.98801	EF	765.4	841	109.877	12.71	<1m	5	Y	0	NSB21140	1824	80
43	NSB	2021-05-20T10:09:33.4699888-07:00	1009	CDS	SC	70	0	0	0	0		HT 28;27	TRUE	1	5/20/2020	NBS	1	WA	848	931	45.6241	121.98801	EF	765.4	841	109.877	12.71	<1m	5	Y	0	NSB21140	1824	80
44	NSB	2021-05-20T10:10:05.1863575-07:00	1010	CDS	SC	79	0	0	0	0		HT 28;44	TRUE	1	5/20/2020	NBS	1	WA	848	931	45.6241	121.98801	EF	765.4	841	109.877	12.71	<1m	5	Y	0	NSB21140	1824	80
45	NSB	2021-05-20T10:10:27.7994031-07:00	1010	CDS	SC	81	0	0	0	0		HT 29;07	TRUE	1	5/20/2020	NBS	1	WA	848	931	45.6241	121.98801	EF	765.4	841	109.877	12.71	<1m	5	Y	0	NSB21140	1824	80
46	NSB	2021-05-20T10:10:50.4724591-07:00	1010	CDS	SC	58	0	0	0	0		HT 29;30	TRUE	1	5/20/2020	NBS	1	WA	848	931	45.6241	121.98801	EF	765.4	841	109.877	12.71	<1m	5	Y	0	NSB21140	1824	80
47	NSB	2021-05-20T10:11:14.8825989-07:00	1011	CDS	SC	77	0	0	0	0		HT 29;45	TRUE	1	5/20/2020	NBS	1	WA	848	931	45.6241	121.98801	EF	765.4	841	109.877	12.71	<1m	5	Y	0	NSB21140	1824	80
48	NSB	2021-05-20T10:11:39.0145832-07:00	1011	CDS	SC	76	0	0	0	0		HT 30;15	TRUE	1	5/20/2020	NBS	1	WA	848	931	45.6241	121.98801	EF	765.4	841	109.877	12.71	<1m	5	Y	0	NSB21140	1824	80
49	NSB	2021-05-20T11:07:14.4175165-07:00	1107	CDS	SC	100	0	0	0	0		HT 02;00	TRUE	1	5/20/2020	NBS	2	WA	1011	1101	45.6241	121.98801	EF	765.4	845	110.4	13.59	<1m	5	Y	0	NSB21140	1509	70
50	NSB	2021-05-20T11:07:47.4258659-07:00	1107	CDS	SC	119	0	0	0	0		HT 02;33	TRUE	1	5/20/2020	NBS	2	WA	1011	1101	45.6241	121.98801	EF	765.4	845	110.4	13.59	<1m	5	Y	0	NSB21140	1509	70
51	NSB	2021-05-20T11:08:21.8892449-07:00	1108	CDS	SC	82	0	0	0	0		HT 03;09	TRUE	1	5/20/2020	NBS	2	WA	1011	1101	45.6241	121.98801	EF	765.4	845	110.4	13.59	<1m	5	Y	0	NSB21140	1509	70
52	NSB	2021-05-20T11:08:50.8366716-07:00	1108	CDS	SC	127	0	0	0	0		HT 03;42	TRUE	1	5/20/2020	NBS	2	WA	1011	1101	45.6241	121.98801	EF	765.4	845	110.4	13.59	<1m	5	Y	0	NSB21140	1509	70
53	NSB	2021-05-20T11:09:25.1053307-07:00	1109	CDS	SC	58	0	0	0	0		HT 04;16	TRUE	1	5/20/2020	NBS	2	WA	1011	1101	45.6241	121.98801	EF	765.4	845	110.4	13.59	<1m	5	Y	0	NSB21140	1509	70
54	NSB	2021-05-20T11:09:52.4809204-07:00	1109	CDS	SC	59	0	0	0	0		HT 04;37	TRUE	1	5/20/2020	NBS	2	WA	1011	1101	45.6241	121.98801	EF	765.4	845	110.4	13.59	<1m	5	Y	0	NSB21140	1509	70
55	NSB	2021-05-20T11:10:33.9741973-07:00	1110	CDS	SC	119	0	0	0	0		HT 05;28	TRUE	1	5/20/2020	NBS	2	WA	1011	1101	45.6241	121.98801	EF	765.4	845	110.4	13.59	<1m	5	Y	0	NSB21140	1509	70
56	NSB	2021-05-20T11:12:12.0591795-07:00	1112	CDS	SC	60	0	0	0	0		HT 07;00	TRUE	1	5/20/2020	NBS	2	WA	1011	1101	45.6241	121.98801	EF	765.4	845	110.4	13.59	<1m	5	Y	0	NSB21140	1509	70
57	NSB	2021-05-20T11:12:40.8859016-07:00	1112	CDS	SC	78	0	0	0	0		HT 07;28	TRUE	1	5/20/2020	NBS	2	WA	1011	1101	45.6241	121.98801	EF	765.4	845	110.4	13.59	<1m	5	Y	0	NSB21140	1509	70
58	NSB	2021-05-20T11:13:12.7671573-07:00	1113	CDS	SC	68	0	0	0	0		HT 07;59	TRUE	1	5/20/2020	NBS	2	WA	1011	1101	45.6241	121.98801	EF	765.4	845	110.4	13.59	<1m	5	Y	0	NSB21140	1509	70
59	NSB	2021-05-20T11:13:43.3274413-07:00	1113	CDS	SC	73	0	0	0	0		HT 08;31	TRUE	1	5/20/2020	NBS	2	WA	1011	1101	45.6241	121.98801	EF	765.4	845	110.4	13.59	<1m	5	Y	0	NSB21140	1509	70
60	NSB	2021-05-20T11:14:10.671517-07:00	1114	CDS	SC	72	0	0	0	0		HT 09;00	TRUE	1	5/20/2020	NBS	2	WA	1011	1101	45.6241	121.98801	EF	765.4	845	110.4	13.59	<1m	5	Y	0	NSB21140	1509	70
61	NSB	2021-05-20T11:14:40.6271268-07:00	1114	CDS	SC	72	0	0	0	0		HT 09;24	TRUE	1	5/20/2020	NBS	2	WA	1011	1101	45.6241	121.98801	EF	765.4	845	110.4	13.59	<1m	5	Y	0	NSB21140	1509	70
62	NSB	2021-05-20T11:15:14.4355317-07:00	1115	CDS	SC	110	0	0	0	0		HT 09;59	TRUE	1	5/20/2020	NBS	2	WA	1011	1101	45.6241	121.98801	EF	765.4	845	110.4	13.59	<1m	5	Y	0	NSB21140	1509	70
63	NSB	2021-05-20T11:15:53.0541004-07:00	1115	CDS	SC	74	0	0	0	0		HT 10;41	TRUE	1	5/20/2020	NBS	2	WA	1011	1101	45.6241	121.98801	EF	765.4	845	110.4	13.59	<1m	5	Y	0	NSB21140	1509	70
64	NSB	2021-05-20T11:16:18.7705663-07:00	1116	CDS	SC	103	0	0	0	0		HT 11;08	TRUE	1	5/20/2020	NBS	2	WA	1011	1101	45.6241	121.98801	EF	765.4	845	110.4	13.59	<1m	5	Y	0	NSB21140	1509	70
65	NSB	2021-05-20T11:17:00.0103097-07:00	1117	CDS	SQ	65	0	0	0	0		HT 11;48	TRUE	1	5/20/2020	NBS	2	WA	1011	1101	45.6241	121.98801	EF	765.4	845	110.4	13.59	<1m	5	Y	0	NSB21140	1509	70
66	NSB	2021-05-20T11:17:34.5290313-07:00	1117	CDS	SC	102	0	0	0	0		HT 12;21	TRUE	1	5/20/2020	NBS	2	WA	1011	1101	45.6241	121.98801	EF	765.4	845	110.4	13.59	<1m	5	Y	0	NSB21140	1509	70
67	NSB	2021-05-20T11:18:15.5086045-07:00	1118	CDS	SC	72	0	0	0	0		HT 13;04	TRUE	1	5/20/2020	NBS	2	WA	1011	1101	45.6241	121.98801	EF	765.4	845	110.4	13.59	<1m	5	Y	0	NSB21140	1509	70
68	NSB	2021-05-20T11:18:36.5785509-07:00	1118	CDS	SC	59	0	0	0	0		HT 13;31	TRUE	1	5/20/2020	NBS	2	WA	1011	1101	45.6241	121.98801	EF	765.4	845	110.4	13.59	<1m	5	Y	0	NSB21140	1509	70
69	NSB	2021-05-20T11:19:19.7480762-07:00	1119	CDS	SC	75	0	0	0	0		HT 14;09	TRUE	1	5/20/2020	NBS	2	WA	1011	1101	45.6241	121.98801	EF	765.4	845	110.4	13.59	<1m	5	Y	0	NSB21140	1509	70
70	NSB	2021-05-20T11:19:58.9307451-07:00	1119	CDS	SC	74	0	0	0	0		HT 14;49	TRUE	1	5/20/2020	NBS	2	WA	1011	1101	45.6241	121.98801	EF	765.4	845	110.4	13.59	<1m	5	Y	0	NSB21140	1509	70
71	NSB	2021-05-20T11:20:38.2828841-07:00	1120	CDS	SC	70	0	0	0	0		HT 15;19	TRUE	1	5/20/2020	NBS	2	WA	1011	1101	45.6241	121.98801	EF	765.4	845	110.4	13.59	<1m	5	Y	0	NSB21140	1509	70
72	NSB	2021-05-20T11:21:11.0663243-07:00	1121	CDS	SC	75	0	0	0	0		HT 16;03	TRUE	1	5/20/2020	NBS	2	WA	1011	1101	45.6241	121.98801	EF	765.4	845	110.4	13.59	<1m	5	Y	0	NSB21140	1509	70
73	NSB	2021-05-20T11:21:47.1969777-07:00	1121	CDS	SC	68	0	0	0	0		HT 16;40	TRUE	1	5/20/2020	NBS	2	WA	1011	1101	45.6241	121.98801	EF	765.4	845	110.4	13.59	<1m	5	Y	0	NSB21140	1509	70
74	NSB	2021-05-20T11:22:19.0172316-07:00	1122	CDS	SC	67	0	0	0	0		HT 17;06	TRUE	1	5/20/2020	NBS	2	WA	1011	1101	45.6241	121.98801	EF	765.4	845	110.4	13.59	<1m	5	Y	0	NSB21140	1509	70
75	NSB	2021-05-20T11:22:56.8265703-07:00	1122	CDS	SC	77	0	0	0	0		HT 17;43	TRUE	1	5/20/2020	NBS	2	WA	1011	1101	45.6241	121.98801	EF	765.4	845	110.4	13.59	<1m	5	Y	0	NSB21140	1509	70
76	NSB	2021-05-20T11:59:57.7391517-07:00	1159	CDS	SK	55	0	0	0	0	PI	HT 01;05 eye injury	TRUE	1	5/20/2020	NBS	3	WA	1152	1155	45.6188	122.01792	S	765.4	852	111.314	13.73	<2m	1	N	106	NSB21140		30
77	NSB	2021-05-20T12:05:06.853358-07:00	1205	CDS	CH0	50	0	0	0	0			TRUE	1	5/20/2020	NBS	3	WA	1152	1155	45.6188	122.01792	S	765.4	852	111.314	13.73	<2m	1	N	106	NSB21140		30
78	NSB	2021-05-20T12:05:45.1977034-07:00	1205	CDS	CH0	45	0	0	0	0		HT 03;20	TRUE	1	5/20/2020	NBS	3	WA	1152	1155	45.6188	122.01792	S	765.4	852	111.314	13.73	<2m	1	N	106	NSB21140		30
79	NSB	2021-05-20T12:06:00.305677-07:00	1206	CDS	CH0	56	0	0	0	0		HT 03;33	TRUE	1	5/20/2020	NBS	3	WA	1152	1155	45.6188	122.01792	S	765.4	852	111.314	13.73	<2m	1	N	106	NSB21140		30
80	NSB	2021-05-20T12:06:15.1086528-07:00	1206	CDS	CH0	38	0	0	0	0		HT 04;02	TRUE	1	5/20/2020	NBS	3	WA	1152	1155	45.6188	122.01792	S	765.4	852	111.314	13.73	<2m	1	N	106	NSB21140		30
81	NSB	2021-05-20T12:06:52.8247883-07:00	1206	CDS	CH0	53	0	0	0	0		HT 04;45	TRUE	1	5/20/2020	NBS	3	WA	1152	1155	45.6188	122.01792	S	765.4	852	111.314	13.73	<2m	1	N	106	NSB21140		30
82	NSB	2021-05-20T12:07:27.6010515-07:00	1207	CDS	CH0	46	0	0	0	0		HT 05;09	TRUE	1	5/20/2020	NBS	3	WA	1152	1155	45.6188	122.01792	S	765.4	852	111.314	13.73	<2m	1	N	106	NSB21140		30
83	NSB	2021-05-20T12:07:49.6658512-07:00	1207	CDS	CH0	44	0	0	0	0		HT 05;30	TRUE	1	5/20/2020	NBS	3	WA	1152	1155	45.6188	122.01792	S	765.4	852	111.314	13.73	<2m	1	N	106	NSB21140		30
84	NSB	2021-05-20T12:08:14.1367315-07:00	1208	CDS	CH0	40	0	0	0	0		HT 06;33	TRUE	1	5/20/2020	NBS	3	WA	1152	1155	45.6188	122.01792	S	765.4	852	111.314	13.73	<2m	1	N	106	NSB21140		30
85	NSB	2021-05-20T12:09:24.1069593-07:00	1209	CDS	CH0	55	0	0	0	0		HT 07;11	TRUE	1	5/20/2020	NBS	3	WA	1152	1155	45.6188	122.01792	S	765.4	852	111.314	13.73	<2m	1	N	106	NSB21140		30
86	NSB	2021-05-20T12:09:57.5659182-07:00	1209	CDS	SQ	55	0	0	0	0		HT 07;40	TRUE	1	5/20/2020	NBS	3	WA	1152	1155	45.6188	122.01792	S	765.4	852	111.314	13.73	<2m	1	N	106	NSB21140		30
87	NSB	2021-05-20T12:10:21.9092967-07:00	1210	CDS	CH0	57	0	0	0	0		HT 08;00	TRUE	1	5/20/2020	NBS	3	WA	1152	1155	45.6188	122.01792	S	765.4	852	111.314	13.73	<2m	1	N	106	NSB21140		30
88	NSB	2021-05-20T12:10:43.1711484-07:00	1210	CDS	CH0	56	0	0	0	0		HT 08;31	TRUE	1	5/20/2020	NBS	3	WA	1152	1155	45.6188	122.01792	S	765.4	852	111.314	13.73	<2m	1	N	106	NSB21140		30
89	NSB	2021-05-20T12:11:30.8234676-07:00	1211	CDS	CH0	53	0	0	0	0		HT 09;04	TRUE	1	5/20/2020	NBS	3	WA	1152	1155	45.6188	122.01792	S	765.4	852	111.314	13.73	<2m	1	N	106	NSB21140		30
90	NSB	2021-05-20T12:11:50.1141006-07:00	1211	CDS	CH0	47	0	0	0	0		HT 09;29	TRUE	1	5/20/2020	NBS	3	WA	1152	1155	45.6188	122.01792	S	765.4	852	111.314	13.73	<2m	1	N	106	NSB21140		30
91	NSB	2021-05-20T12:12:09.8045511-07:00	1212	CDS	CH0	38	0	0	0	0		HT 09;59	TRUE	1	5/20/2020	NBS	3	WA	1152	1155	45.6188	122.01792	S	765.4	852	111.314	13.73	<2m	1	N	106	NSB21140		30

92	NSB	2021-05-20T12:12:47.3902223-07:00	1212	C05	CHD	58	0	0	0	0	HT 10;28	TRUE	1	5/20/2020	NBS	3	WA	1152	1155	45.6188	122.01792	S	765.4	852	111.314	13.73	<2m	1	N	106	NSB21140		30
93	NSB	2021-05-20T12:13:21.8677854-07:00	1213	C05	CHD	39	0	0	0	0	HT 10;56	TRUE	1	5/20/2020	NBS	3	WA	1152	1155	45.6188	122.01792	S	765.4	852	111.314	13.73	<2m	1	N	106	NSB21140		30
94	NSB	2021-05-20T12:13:39.6739471-07:00	1213	C05	CHD	45	0	0	0	0	HT 11;22	TRUE	1	5/20/2020	NBS	3	WA	1152	1155	45.6188	122.01792	S	765.4	852	111.314	13.73	<2m	1	N	106	NSB21140		30
95	NSB	2021-05-20T12:14:08.2849297-07:00	1214	C05	CHD	55	0	0	0	0	HT 11;44	TRUE	1	5/20/2020	NBS	3	WA	1152	1155	45.6188	122.01792	S	765.4	852	111.314	13.73	<2m	1	N	106	NSB21140		30
96	NSB	2021-05-20T12:14:32.8619728-07:00	1214	C05	CHD	60	0	0	0	0	HT 12;18	TRUE	1	5/20/2020	NBS	3	WA	1152	1155	45.6188	122.01792	S	765.4	852	111.314	13.73	<2m	1	N	106	NSB21140		30
97	NSB	2021-05-20T12:15:14.9655806-07:00	1215	C05	CHD	58	0	0	0	0	HT 12;59	TRUE	1	5/20/2020	NBS	3	WA	1152	1155	45.6188	122.01792	S	765.4	852	111.314	13.73	<2m	1	N	106	NSB21140		30
98	NSB	2021-05-20T12:15:43.0179651-07:00	1215	C05	CHD	44	0	0	0	0	HT 13;25	TRUE	1	5/20/2020	NBS	3	WA	1152	1155	45.6188	122.01792	S	765.4	852	111.314	13.73	<2m	1	N	106	NSB21140		30
99	NSB	2021-05-20T12:16:08.887066-07:00	1216	C05	CHD	52	0	0	0	0	HT 13;57	TRUE	1	5/20/2020	NBS	3	WA	1152	1155	45.6188	122.01792	S	765.4	852	111.314	13.73	<2m	1	N	106	NSB21140		30
100	NSB	2021-05-20T12:16:52.7916285-07:00	1216	C05	CHD	53	0	0	0	0	HT 14;26	TRUE	1	5/20/2020	NBS	3	WA	1152	1155	45.6188	122.01792	S	765.4	852	111.314	13.73	<2m	1	N	106	NSB21140		30
101	NSB	2021-05-20T12:17:15.3570076-07:00	1217	C05	CHD	52	0	0	0	0	HT 14;58	TRUE	1	5/20/2020	NBS	3	WA	1152	1155	45.6188	122.01792	S	765.4	852	111.314	13.73	<2m	1	N	106	NSB21140		30
102	NSB	2021-05-20T12:17:41.9080615-07:00	1218	C05	CHD	42	0	0	0	0	HT 15;33	TRUE	1	5/20/2020	NBS	3	WA	1152	1155	45.6188	122.01792	S	765.4	852	111.314	13.73	<2m	1	N	106	NSB21140		30
103	NSB	2021-05-20T12:18:17.7393844-07:00	1218	C05	CHD	37	0	0	0	0	HT 16;05	TRUE	1	5/20/2020	NBS	3	WA	1152	1155	45.6188	122.01792	S	765.4	852	111.314	13.73	<2m	1	N	106	NSB21140		30
104	NSB	2021-05-20T12:18:51.536105-07:00	1218	C05	CHD	53	0	0	0	0	HT 16;28	TRUE	1	5/20/2020	NBS	3	WA	1152	1155	45.6188	122.01792	S	765.4	852	111.314	13.73	<2m	1	N	106	NSB21140		30
105	NSB	2021-05-20T12:19:09.7304152-07:00	1219	C05	CHD	50	0	0	0	0	HT 16;54	TRUE	1	5/20/2020	NBS	3	WA	1152	1155	45.6188	122.01792	S	765.4	852	111.314	13.73	<2m	1	N	106	NSB21140		30
106	NSB	2021-05-20T12:19:32.4168441-07:00	1219	C05	CHD	39	0	0	0	0	HT 17;13	TRUE	1	5/20/2020	NBS	3	WA	1152	1155	45.6188	122.01792	S	765.4	852	111.314	13.73	<2m	1	N	106	NSB21140		30
107	NSB	2021-05-20T12:19:59.0059181-07:00	1220	C05	CHD	56	0	0	0	0	HT 17;40	TRUE	1	5/20/2020	NBS	3	WA	1152	1155	45.6188	122.01792	S	765.4	852	111.314	13.73	<2m	1	N	106	NSB21140		30
108	NSB	2021-05-20T12:20:28.8849947-07:00	1220	C05	CHD	53	0	0	0	0	HT 18;14	TRUE	1	5/20/2020	NBS	3	WA	1152	1155	45.6188	122.01792	S	765.4	852	111.314	13.73	<2m	1	N	106	NSB21140		30
109	NSB	2021-05-20T12:20:58.1760878-07:00	1221	C05	CHD	54	0	0	0	0	HT 18;47	TRUE	1	5/20/2020	NBS	3	WA	1152	1155	45.6188	122.01792	S	765.4	852	111.314	13.73	<2m	1	N	106	NSB21140		30
110	NSB	2021-05-20T12:21:29.6520154-07:00	1221	C05	CHD	41	0	0	0	0	HT 19;08	TRUE	1	5/20/2020	NBS	3	WA	1152	1155	45.6188	122.01792	S	765.4	852	111.314	13.73	<2m	1	N	106	NSB21140		30
111	NSB	2021-05-20T12:22:03.3102127-07:00	1222	C05	CHD	80	0	0	0	0	HT 18;40	TRUE	1	5/20/2020	NBS	3	WA	1152	1155	45.6188	122.01792	S	765.4	852	111.314	13.73	<2m	1	N	106	NSB21140		30
112	NSB	2021-05-20T12:23:43.200729-07:00	1225	C05	CHD	49	0	0	0	0	HT 19;59	TRUE	1	5/20/2020	NBS	3	WA	1152	1155	45.6188	122.01792	S	765.4	852	111.314	13.73	<2m	1	N	106	NSB21140		30
113	NSB	2021-05-20T14:05:22.4450856-07:00	1405	C05	SC	58	0	0	0	0	HT 02;13	TRUE	1	5/20/2020	NBS	4	WA	1312	1402	45.6264	122.00674	EF	765.4	840	109.747	13.83	<1m	3	Y	3	NSB21140	1642	110
114	NSB	2021-05-20T14:09:17.4881179-07:00	1409	C05	SC	60	0	0	0	0	HT 02;53	TRUE	1	5/20/2020	NBS	4	WA	1312	1402	45.6264	122.00674	EF	765.4	840	109.747	13.83	<1m	3	Y	3	NSB21140	1642	110
115	NSB	2021-05-20T14:09:51.6359461-07:00	1409	C05	SC	53	0	0	0	0	HT 03;55	TRUE	1	5/20/2020	NBS	4	WA	1312	1402	45.6264	122.00674	EF	765.4	840	109.747	13.83	<1m	3	Y	3	NSB21140	1642	110
116	NSB	2021-05-20T14:10:38.2099366-07:00	1410	C05	SC	52	0	0	0	0	HT 04;22	TRUE	1	5/20/2020	NBS	4	WA	1312	1402	45.6264	122.00674	EF	765.4	840	109.747	13.83	<1m	3	Y	3	NSB21140	1642	110
117	NSB	2021-05-20T14:11:21.8205449-07:00	1411	C05	SC	73	0	0	0	0	HT 05;22	TRUE	1	5/20/2020	NBS	4	WA	1312	1402	45.6264	122.00674	EF	765.4	840	109.747	13.83	<1m	3	Y	3	NSB21140	1642	110
118	NSB	2021-05-20T14:12:19.1819601-07:00	1412	C05	SC	49	0	0	0	0	HT 06;00	TRUE	1	5/20/2020	NBS	4	WA	1312	1402	45.6264	122.00674	EF	765.4	840	109.747	13.83	<1m	3	Y	3	NSB21140	1642	110
119	NSB	2021-05-20T14:12:54.2418985-07:00	1412	C05	SC	54	0	0	0	0	HT 06;39	TRUE	1	5/20/2020	NBS	4	WA	1312	1402	45.6264	122.00674	EF	765.4	840	109.747	13.83	<1m	3	Y	3	NSB21140	1642	110
120	NSB	2021-05-20T14:13:32.9853247-07:00	1413	C05	SC	50	0	0	0	0	HT 07;27	TRUE	1	5/20/2020	NBS	4	WA	1312	1402	45.6264	122.00674	EF	765.4	840	109.747	13.83	<1m	3	Y	3	NSB21140	1642	110
121	NSB	2021-05-20T14:14:06.8088821-07:00	1414	C05	SC	56	0	0	0	0	HT 07;44	TRUE	1	5/20/2020	NBS	4	WA	1312	1402	45.6264	122.00674	EF	765.4	840	109.747	13.83	<1m	3	Y	3	NSB21140	1642	110
122	NSB	2021-05-20T14:14:41.4772696-07:00	1414	C05	SC	49	0	0	0	0	HT 08;24	TRUE	1	5/20/2020	NBS	4	WA	1312	1402	45.6264	122.00674	EF	765.4	840	109.747	13.83	<1m	3	Y	3	NSB21140	1642	110
123	NSB	2021-05-20T14:15:12.4767128-07:00	1415	C05	SC	51	0	0	0	0	HT 08;53	TRUE	1	5/20/2020	NBS	4	WA	1312	1402	45.6264	122.00674	EF	765.4	840	109.747	13.83	<1m	3	Y	3	NSB21140	1642	110
124	NSB	2021-05-20T14:15:44.3298985-07:00	1415	C05	SC	54	0	0	0	0	HT 09;31	TRUE	1	5/20/2020	NBS	4	WA	1312	1402	45.6264	122.00674	EF	765.4	840	109.747	13.83	<1m	3	Y	3	NSB21140	1642	110
125	NSB	2021-05-20T14:16:38.8726575-07:00	1416	C05	SC	49	0	0	0	0	HT 10;15	TRUE	1	5/20/2020	NBS	4	WA	1312	1402	45.6264	122.00674	EF	765.4	840	109.747	13.83	<1m	3	Y	3	NSB21140	1642	110
126	NSB	2021-05-20T14:16:56.6950277-07:00	1416	C05	SC	86	0	0	0	0	HT 10;44	TRUE	1	5/20/2020	NBS	4	WA	1312	1402	45.6264	122.00674	EF	765.4	840	109.747	13.83	<1m	3	Y	3	NSB21140	1642	110
127	NSB	2021-05-20T14:17:33.1036644-07:00	1417	C05	SC	79	0	0	0	0	HT 11;15	TRUE	1	5/20/2020	NBS	4	WA	1312	1402	45.6264	122.00674	EF	765.4	840	109.747	13.83	<1m	3	Y	3	NSB21140	1642	110
128	NSB	2021-05-20T14:18:06.327963-07:00	1418	C05	SC	46	0	0	0	0	HT 12;00	TRUE	1	5/20/2020	NBS	4	WA	1312	1402	45.6264	122.00674	EF	765.4	840	109.747	13.83	<1m	3	Y	3	NSB21140	1642	110
129	NSB	2021-05-20T14:18:39.362173-07:00	1418	C05	SC	48	0	0	0	0	HT 12;28	TRUE	1	5/20/2020	NBS	4	WA	1312	1402	45.6264	122.00674	EF	765.4	840	109.747	13.83	<1m	3	Y	3	NSB21140	1642	110
130	NSB	2021-05-20T14:19:17.074208-07:00	1419	C05	SC	56	0	0	0	0	HT 12;59	TRUE	1	5/20/2020	NBS	4	WA	1312	1402	45.6264	122.00674	EF	765.4	840	109.747	13.83	<1m	3	Y	3	NSB21140	1642	110
131	NSB	2021-05-20T14:19:53.1448218-07:00	1419	C05	SC	62	0	0	0	0	HT 13;42	TRUE	1	5/20/2020	NBS	4	WA	1312	1402	45.6264	122.00674	EF	765.4	840	109.747	13.83	<1m	3	Y	3	NSB21140	1642	110
132	NSB	2021-05-20T14:20:31.0519121-07:00	1420	C05	SK	57	0	0	0	0	HT 14;11	TRUE	1	5/20/2020	NBS	4	WA	1312	1402	45.6264	122.00674	EF	765.4	840	109.747	13.83	<1m	3	Y	3	NSB21140	1642	110
133	NSB	2021-05-20T14:21:31.982036-07:00	1421	C05	SC	50	0	0	0	0	HT 15;24	TRUE	1	5/20/2020	NBS	4	WA	1312	1402	45.6264	122.00674	EF	765.4	840	109.747	13.83	<1m	3	Y	3	NSB21140	1642	110
134	NSB	2021-05-20T14:22:22.1067579-07:00	1422	C05	SC	58	0	0	0	0	HT 16;07	TRUE	1	5/20/2020	NBS	4	WA	1312	1402	45.6264	122.00674	EF	765.4	840	109.747	13.83	<1m	3	Y	3	NSB21140	1642	110
135	NSB	2021-05-20T14:23:18.6488591-07:00	1423	C05	SC	55	0	0	0	0	HT 16;57	TRUE	1	5/20/2020	NBS	4	WA	1312	1402	45.6264	122.00674	EF	765.4	840	109.747	13.83	<1m	3	Y	3	NSB21140	1642	110
136	NSB	2021-05-20T14:23:39.2740766-07:00	1423	C05	SC	47	0	0	0	0	HT 17;25	TRUE	1	5/20/2020	NBS	4	WA	1312	1402	45.6264	122.00674	EF	765.4	840	109.747	13.83	<1m	3	Y	3	NSB21140	1642	110